

Guitarra 2

SONATA - 13 (Hob. XVI/3, 1760)

TRANSCRIPCIÓN: LUIS ALVAREZ

HAYDN (JOSEPH)
(1733-1809)

1.- ALEGRO MODERATO

♩ = 70

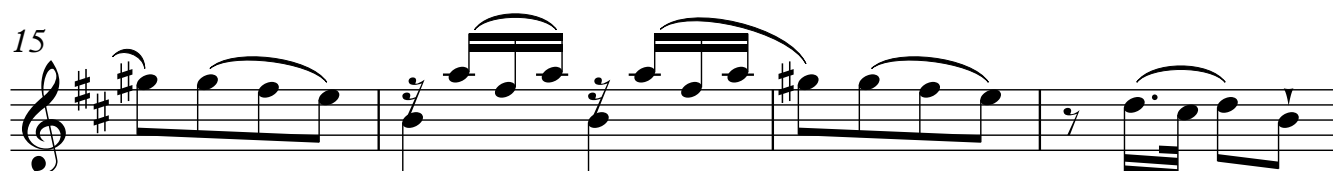
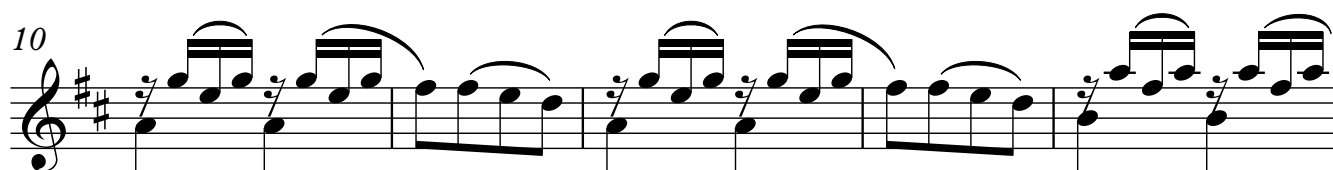
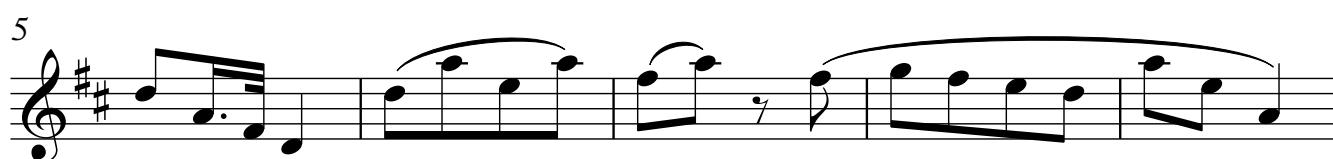

Guitarra 2

22

28

34

40

46

52

58

64

70

Guitarra 2

76

82

88

94

100

106

112

♩ = 120

118

123

126

130

135

138

142

148

151

Guitarra 2

154

159

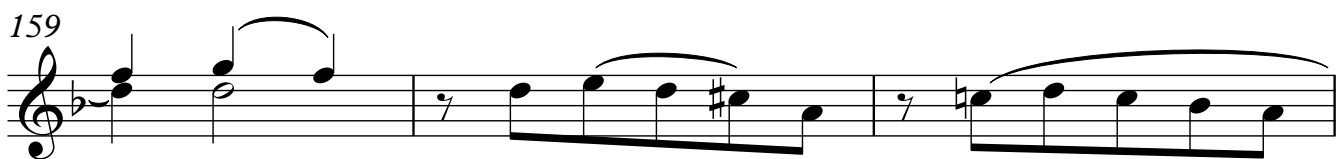

162

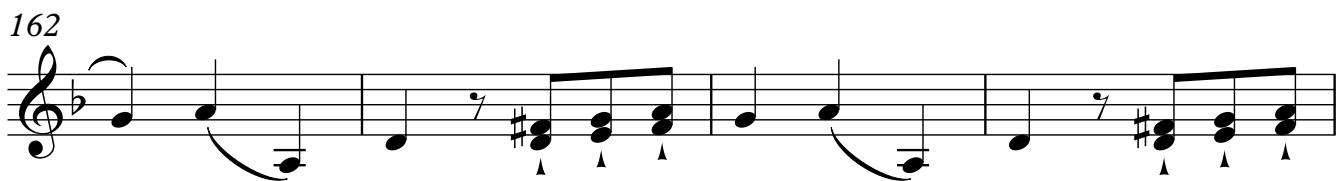

166

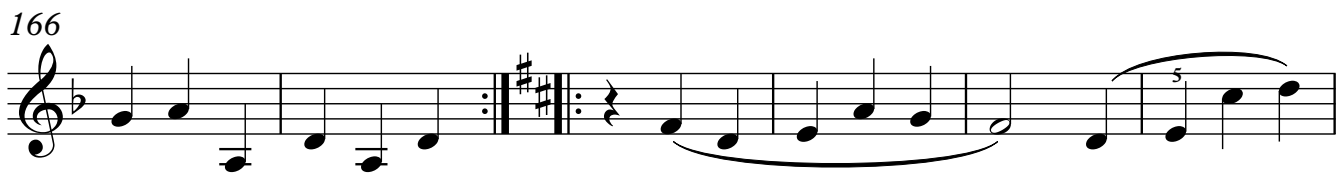

172

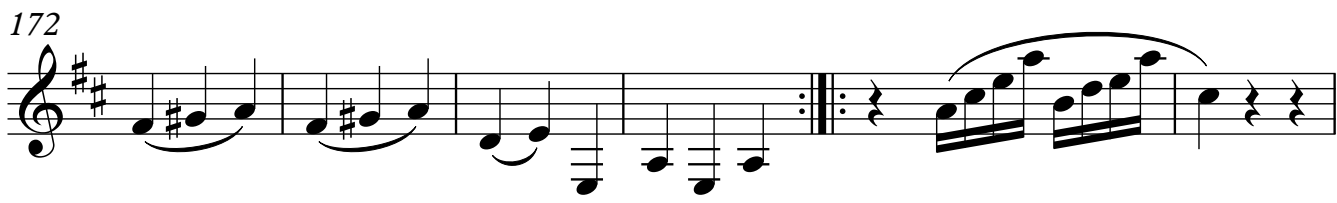

178

184

190

♩ = 140

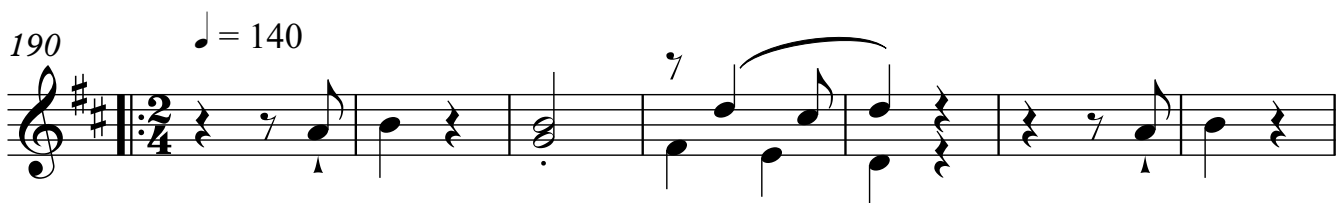

197

202

207

214

220

mf

226

232

238

244

250

257

262

265

268

274

280

286

292