

Guitarra 2

SONATA - 12 (Hob. XVI/2, 1767)

TRANSCRIPCIÓN: LUIS ALVAREZ

HAYDN (JOSEPH)

ANDANTE

(1733-1809)

$\text{♩} = 60$

2

Guitarra 2

18

f *f*

22

3 3 3 3 1

26

3 *dim.* 3 3

29

3

34

3 3 3 *p*

37

3 3 3 3

41

3 3 3 3

46

3 3 3

49

3 3 3 3

Guitarra 2

52

56

$\text{♩} = 120$

62

67

72

79

p

83

Guitarra 2

88

94

99

104

110

116

124

130

136

142

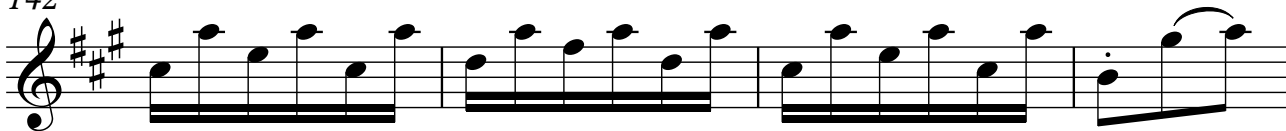

146

f

155

166

172

178

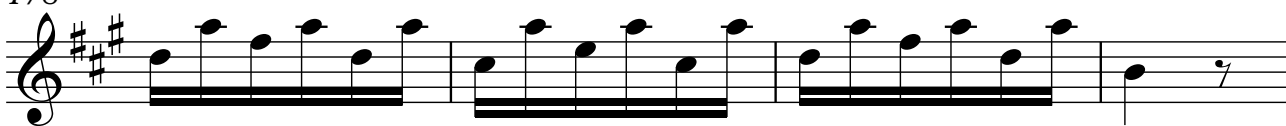

182

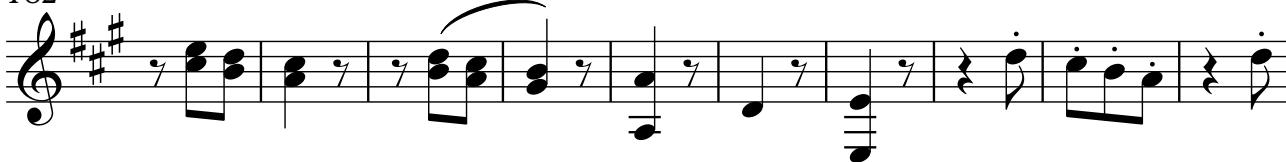

192

