

# Guitarra 2

## SONATA - 5

(Hob - XVI:05)

TRANSCRIPCIÓN: LUIS ALVAREZ

HAYDN (JOSEPH)

(1733-1809)

♩ = 90

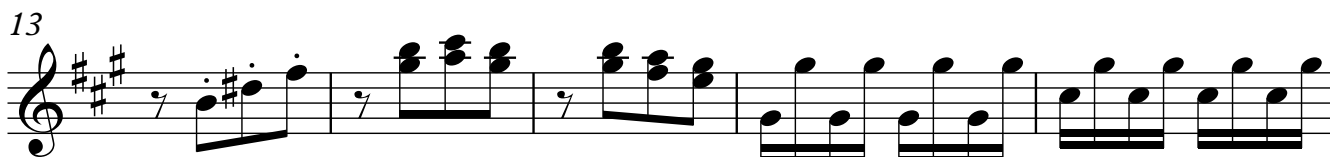
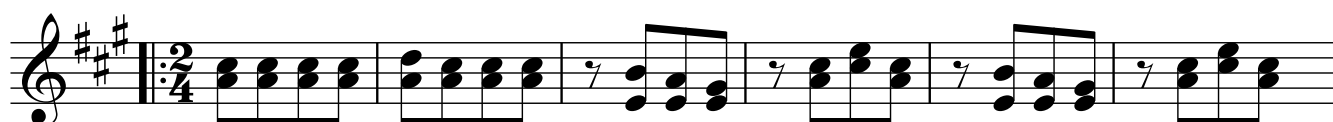

28

32

38

43

49

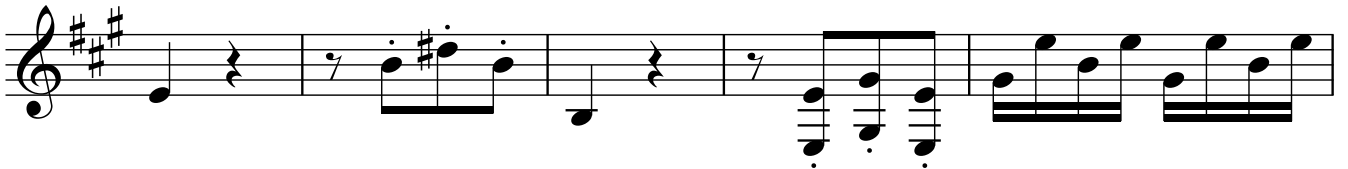

54

58

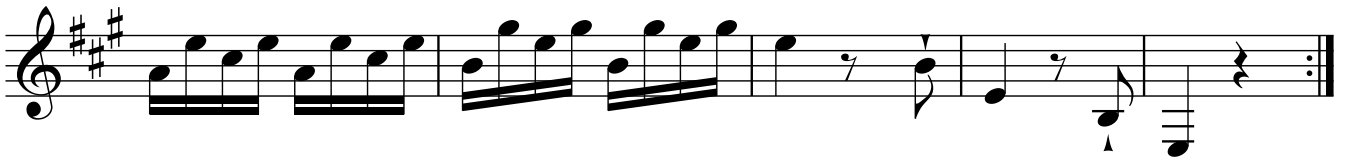

63

68

73

80

84

88

96

102

106

110

113

120

127

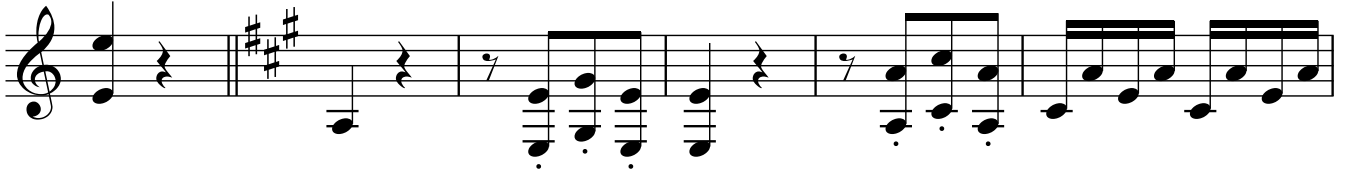

133

137

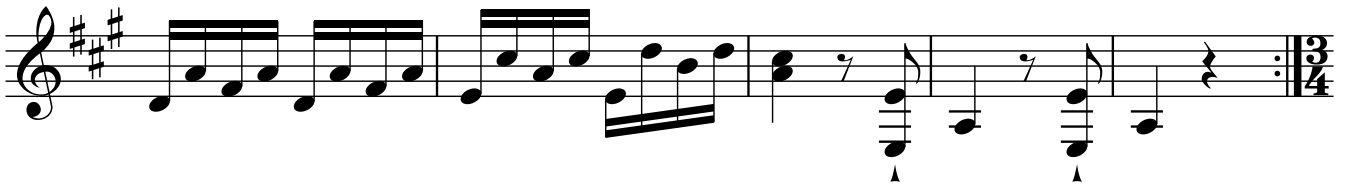

142

♩ = 120

147

153

159

165

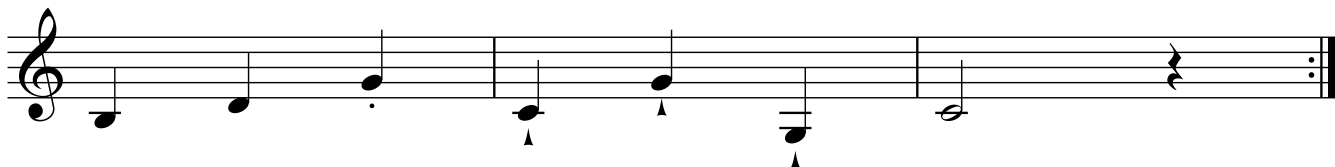

168

172

177

182

189

195

203

210

213

216

223

230

236

289

296

301

308

316

320

327