

Guitarra 1

SONATA - 16

(Hob. XVI/14, 1767)

TRANSCRIPCIÓN: LUIS ALVAREZ

HAYDN (JOSEPH)

(1733-1809)

1.- ANDANTE

♩ = 70

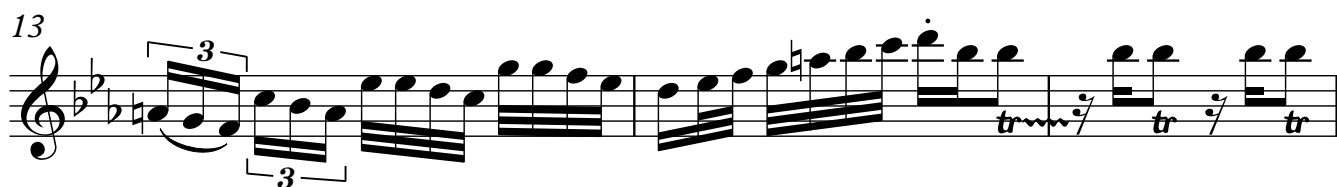
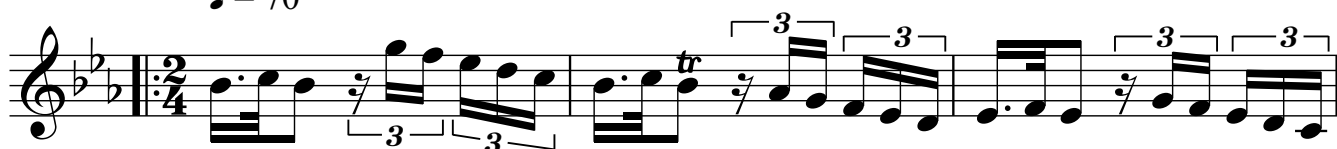

Guitarra 1

16

tr tr

3 3 3

19

3 3 3 3 3

tr p

22

25

28

31

34

37

40

43

46

49

52

55

58

62

65

68

71

74

77

MINUETO

80

83

86

89

92

95

98

101

TRIO

104

107

110

113

116

119

122

125

MINUETO

128

131

134

137

140

143

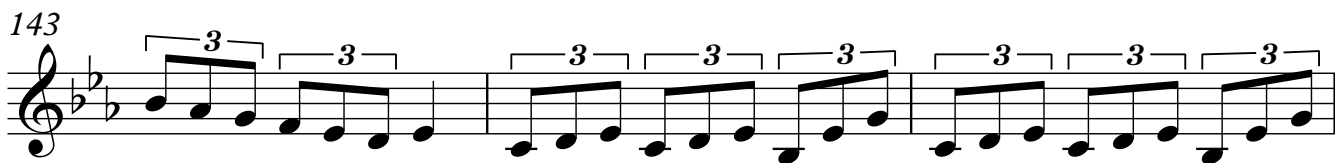

146

149

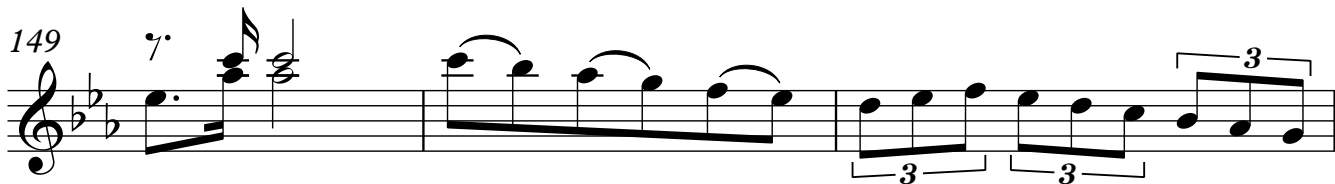

PRESTO

♩ = 170

152

155

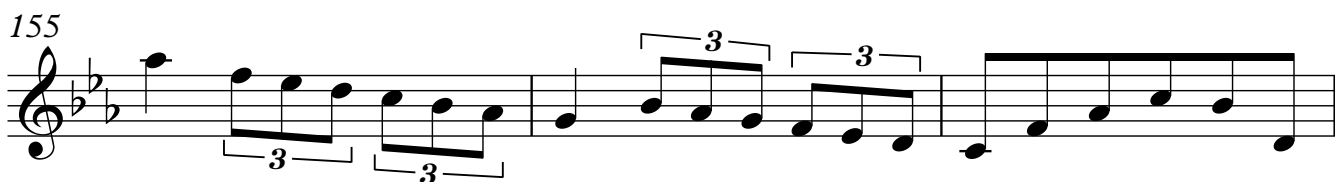

158

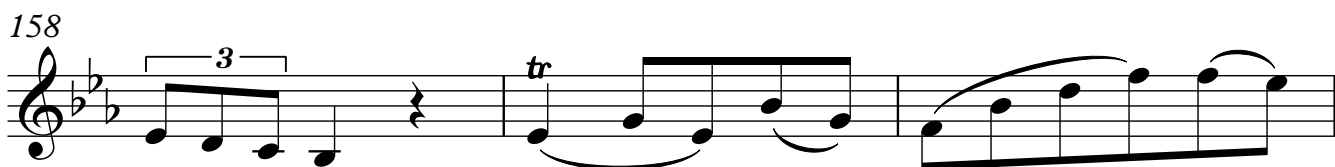

Guitarra 1

161

164

167

170

173

176

179

182

185

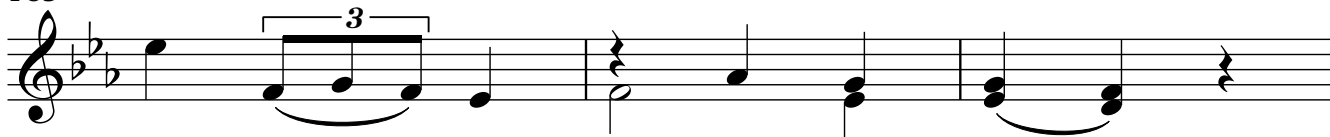

188

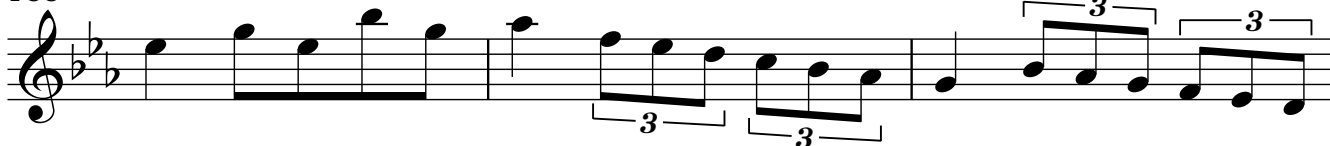

191

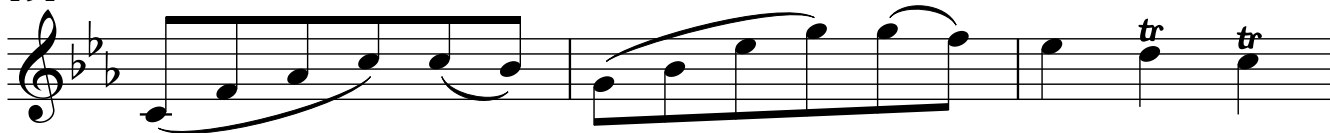

194

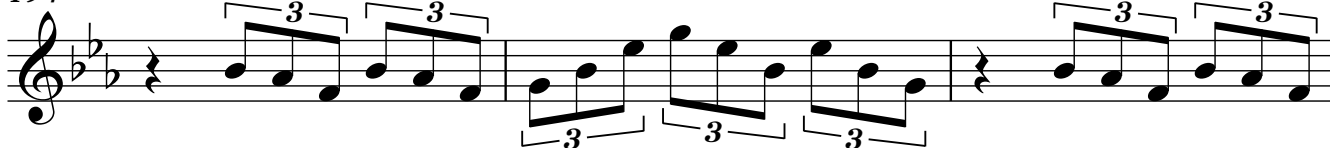

197

199

201

