

Guitarra 2

SONATA - 1 (Hob - XVI:01)

TRANSCRIPCIÓN: LUIS ALVAREZ

HAYDN (JOSEPH)
(1733-1809)

♩ = 100

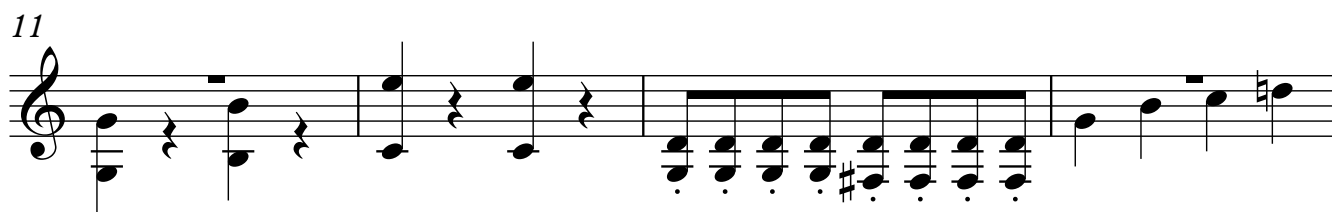
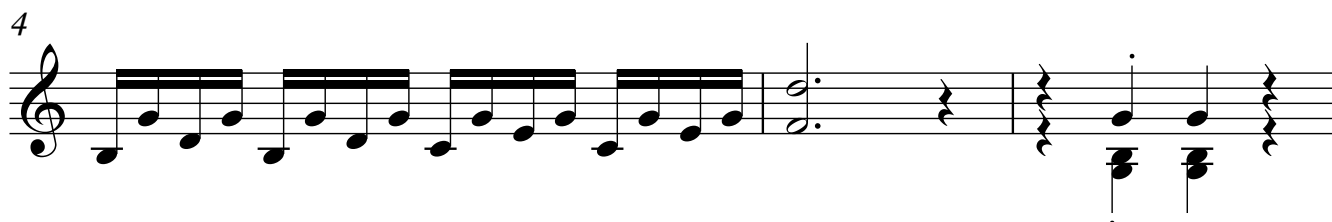

15

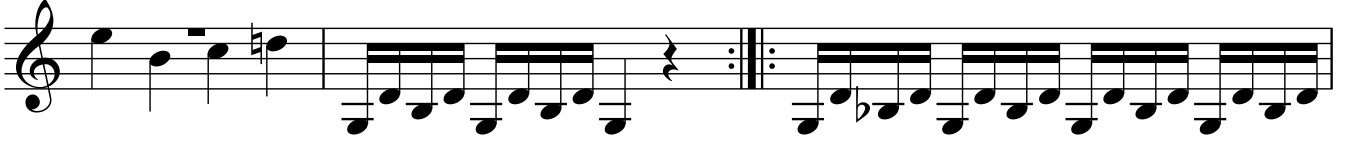

18

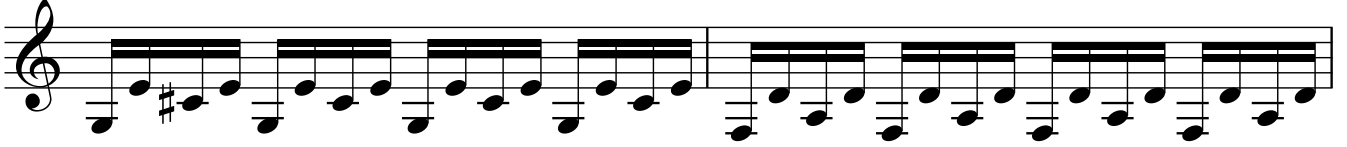

20

21

23

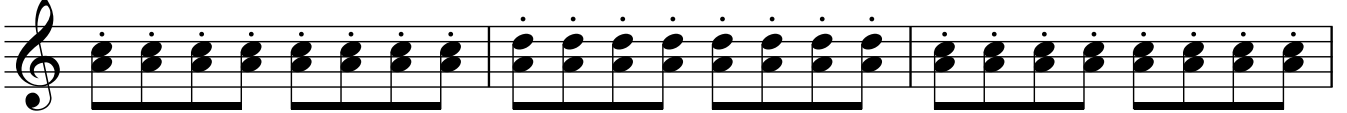

26

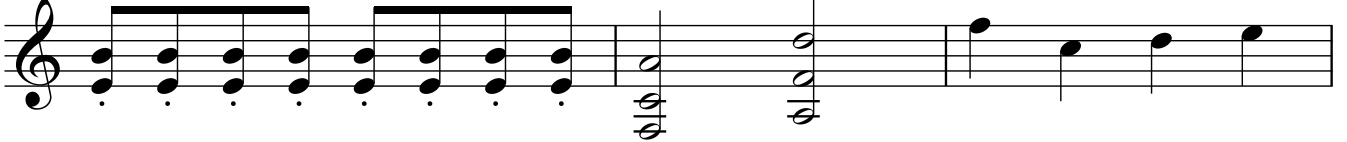

29

31

33

Guitarra 2

35

37

39

41

44

47

$\text{♩} = 60$

51

54

57

60

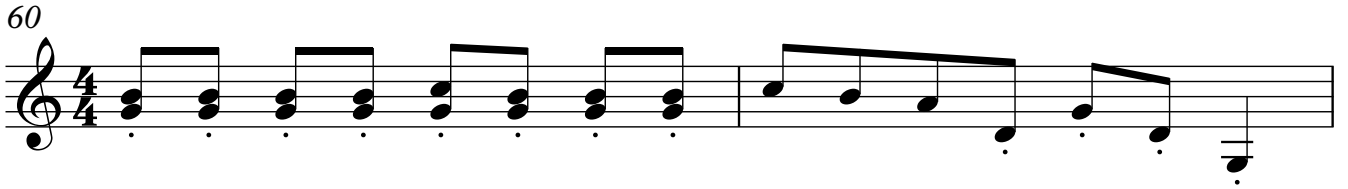

62

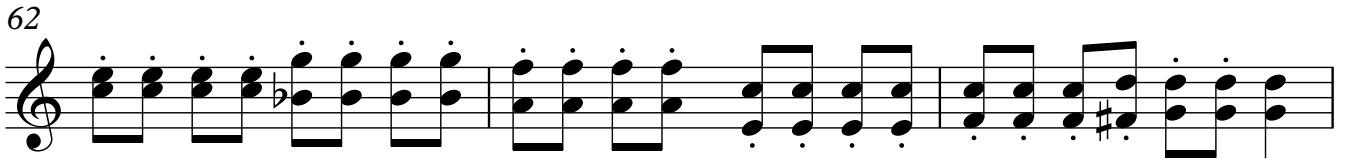

65

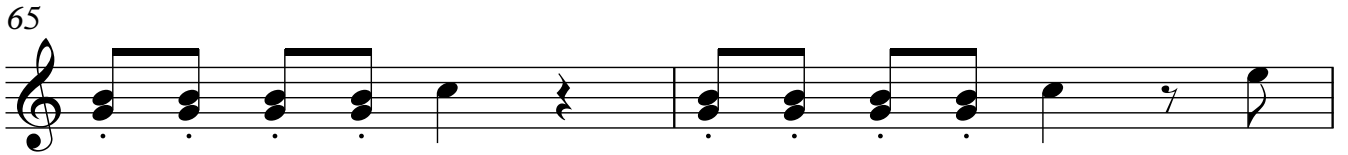

67

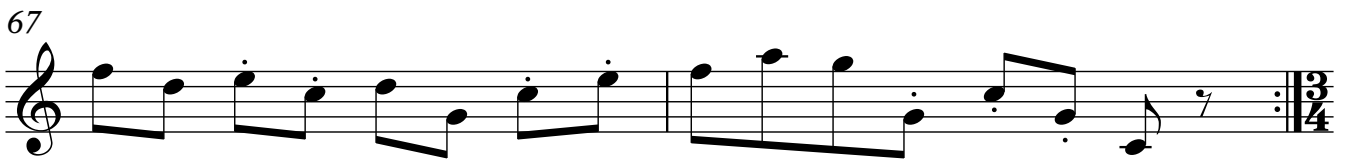

69 $\text{♩} = 120$

75

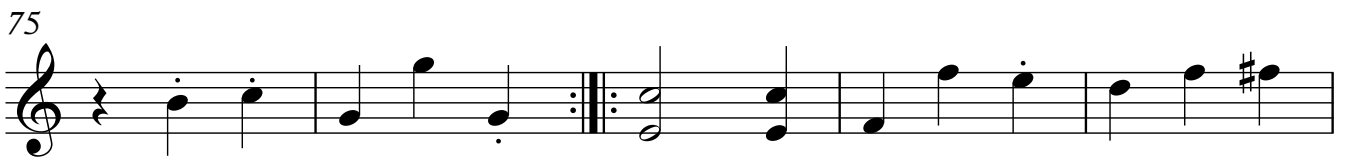

80

85

90

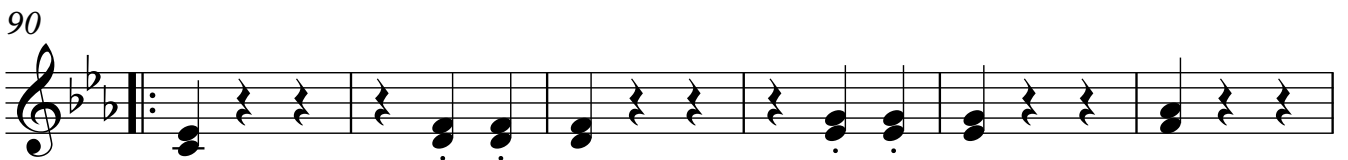

96

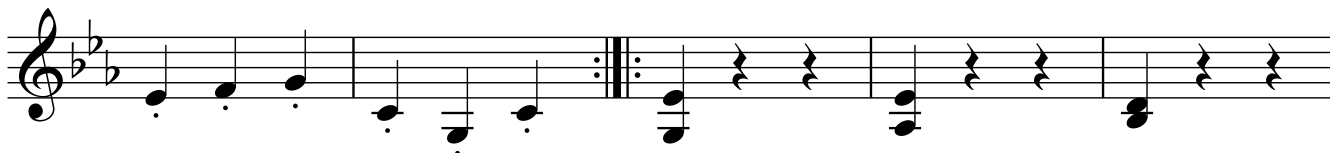

101

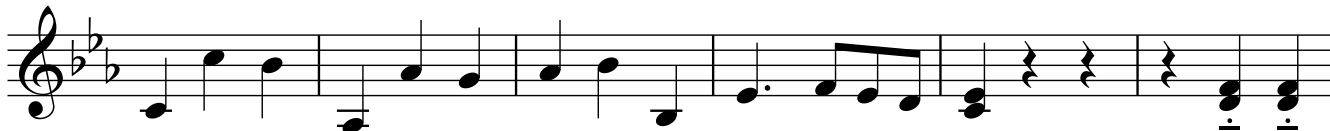

107

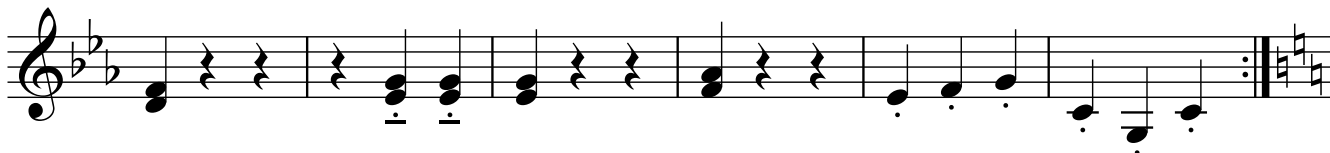

113

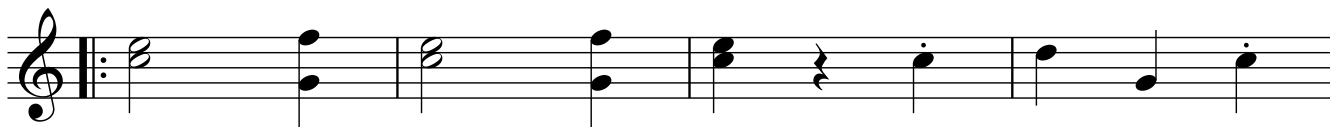

117

123

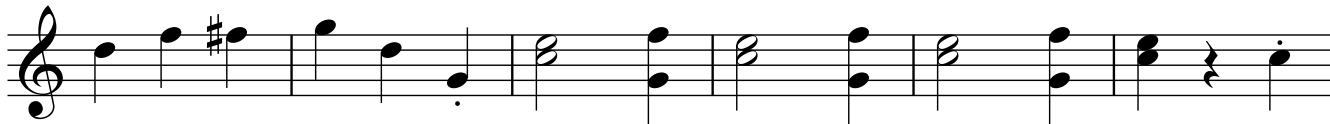

129

