

Guitarra 1

SONATA - 11 (Hob. XVI/2, 1760)

TRANSCRIPCIÓN: LUIS ALVAREZ

HAYDN (JOSEPH)

(1733-1809)

PRESTO

$\text{♩} = 140$

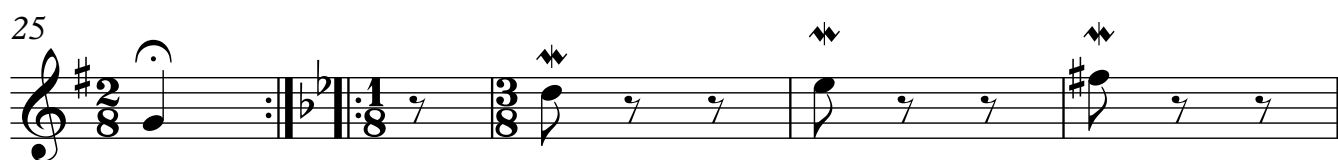
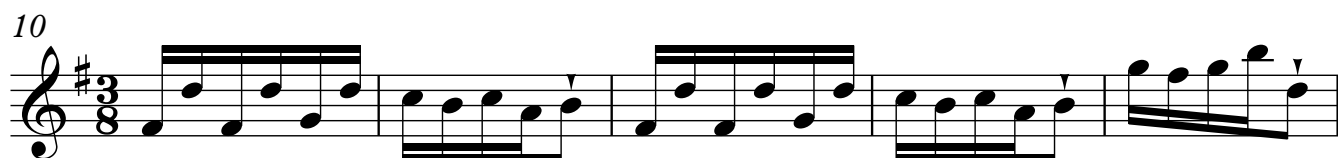

30

35

40

45

52

56

ANDANTE

61

Guitarra 1

65

tr tr

70

75

tr

80

tr

85

tr b tr tr

90

tr

95

tr

100

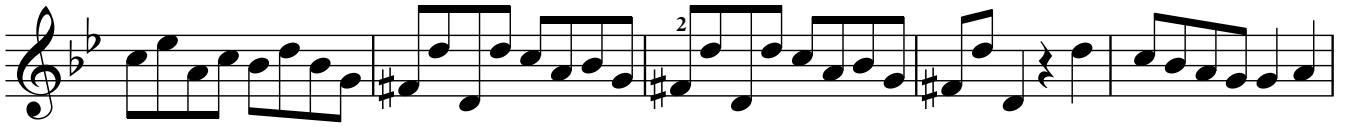

105

110

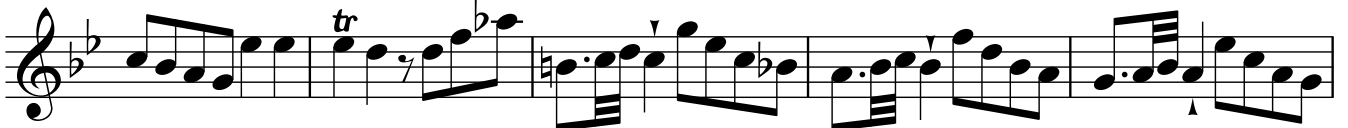

115

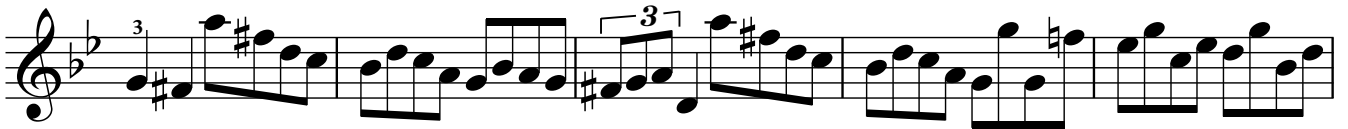

120

MINUETO

125

♩ = 130

130

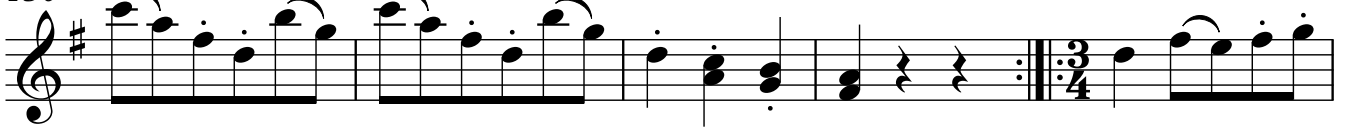

Guitarra 1

135

tr

140

145

tr

TRIO

150

155

160

165

6

Guitarra 1

170

175

MINUETO

180

185

190

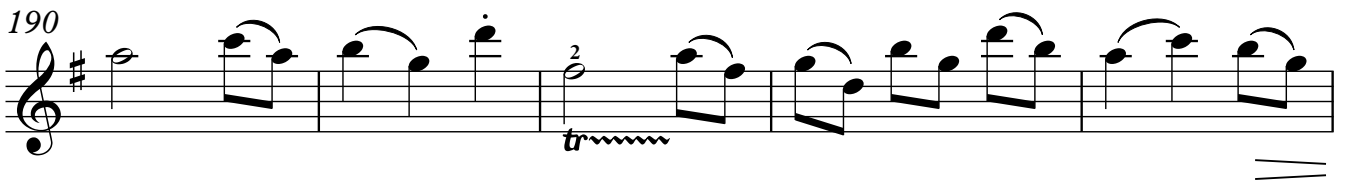

195

200

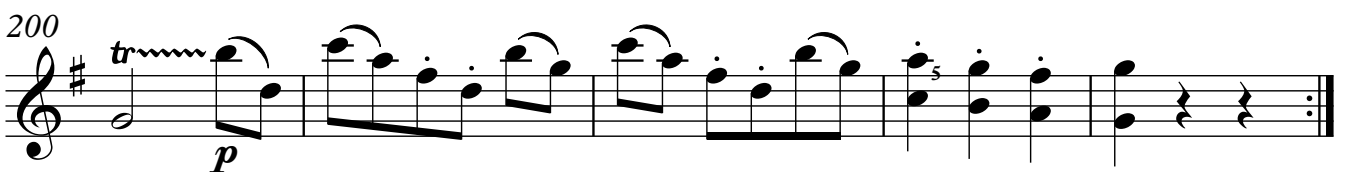
