

Guitarra 2

SONATA - 17

(Hob. XVI/Eb2)

TRANSCRIPCIÓN: LUIS ALVAREZ

HAYDN (JOSEPH)

(1733-1809)

1.- ALEGRO

♩ = 120

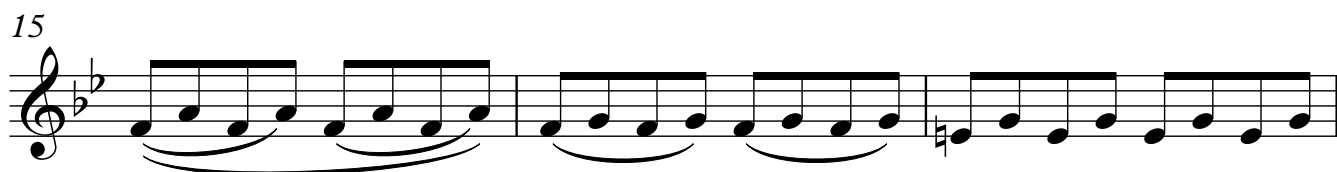
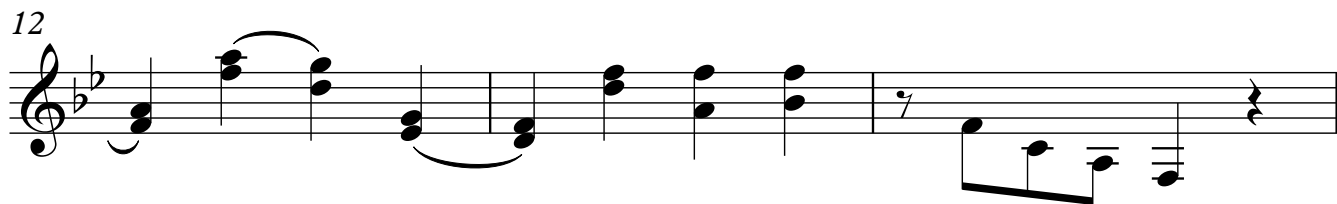
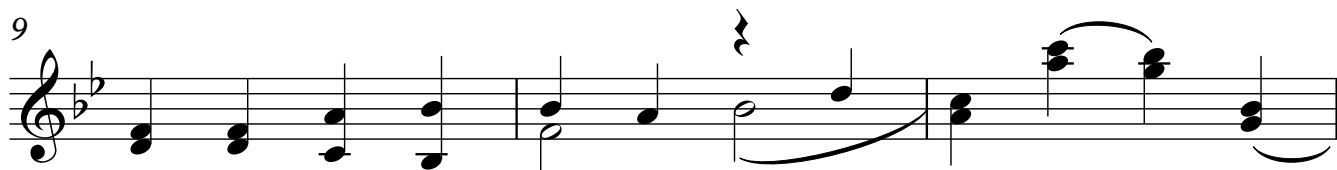
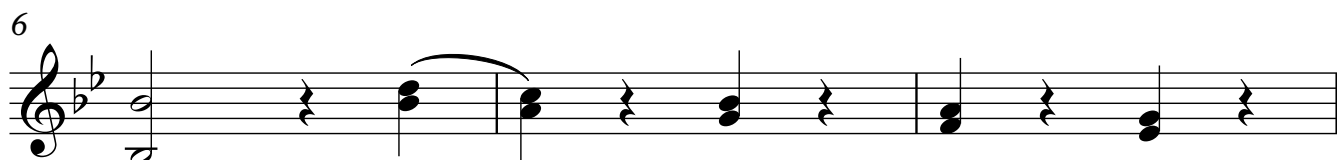
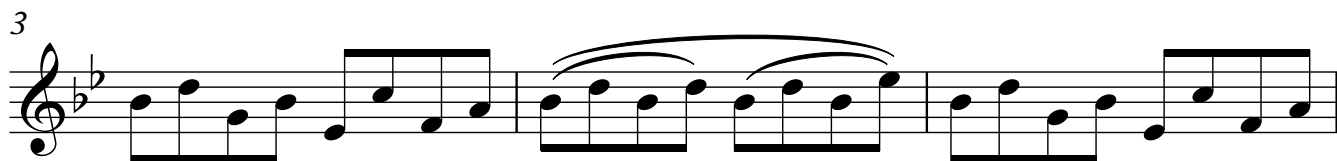
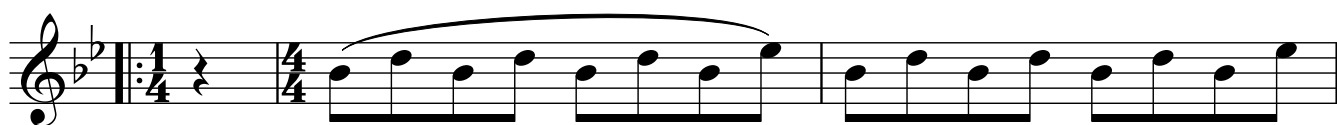

18

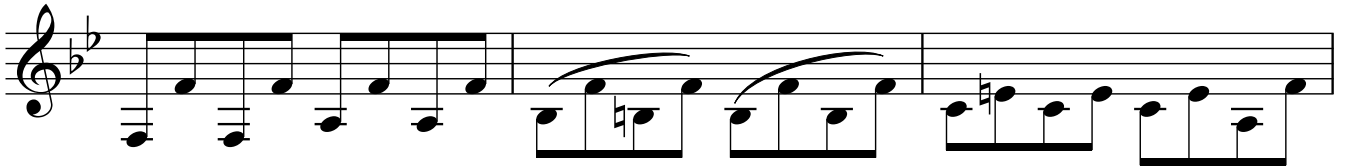

21

24

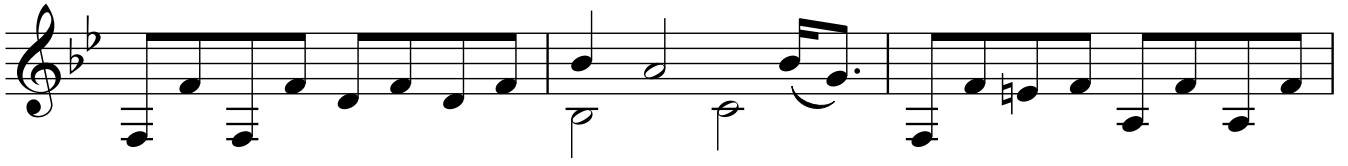

27

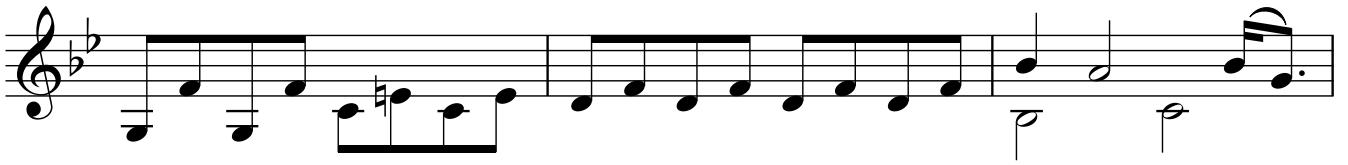

30

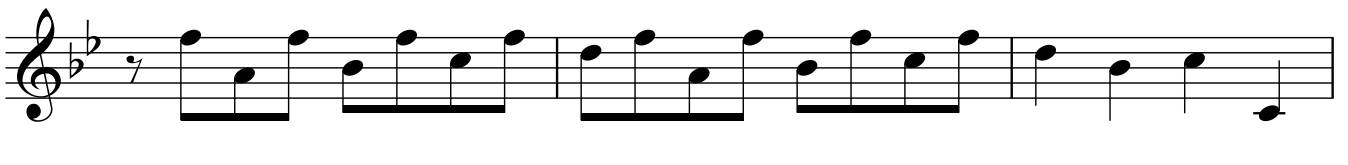

33

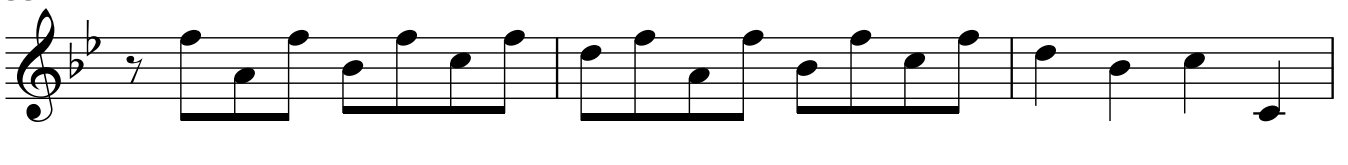

36

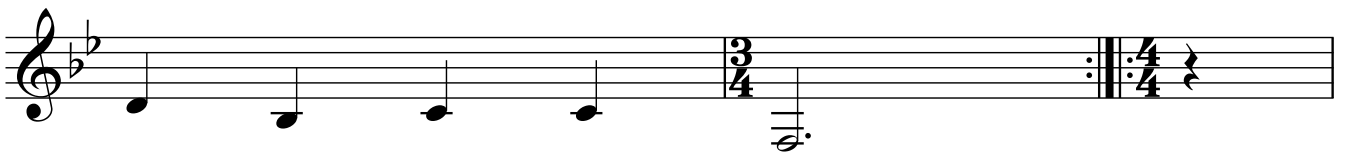

39

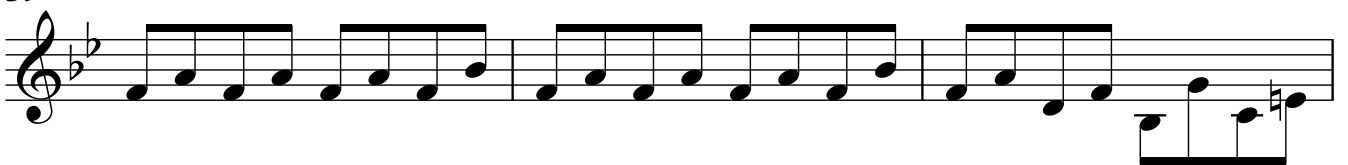

Guitarra 2

66

69

72

75

78

81

84

87

90

93

p = 80 **2.- ANDANTE**

96

99

102

105

108

111

114

117

120

123

126

129

132

135

138

141

144

3. ALEGRO

147

150

153

156

159

162

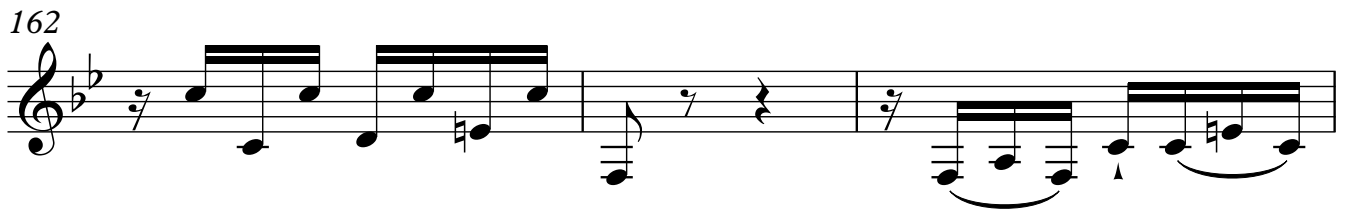

165

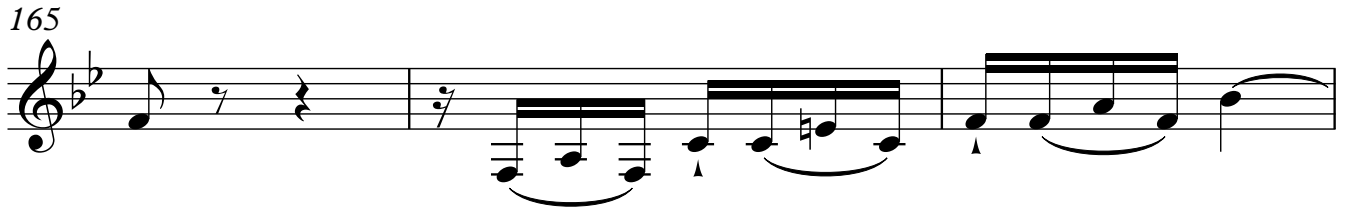

168

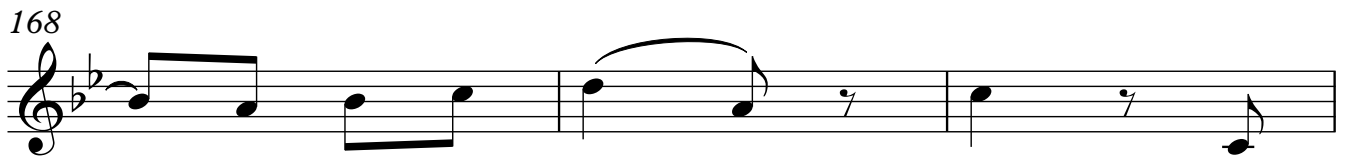

171

174

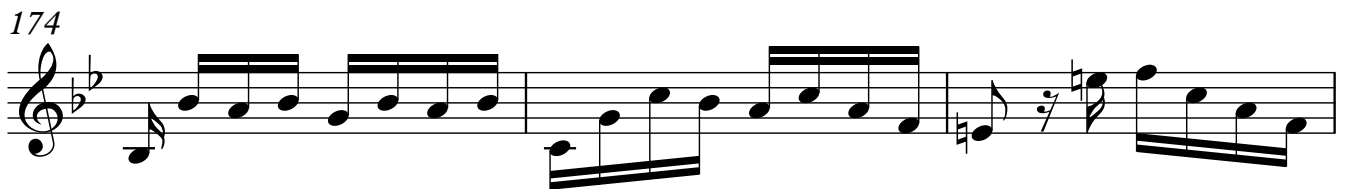

177

180

183

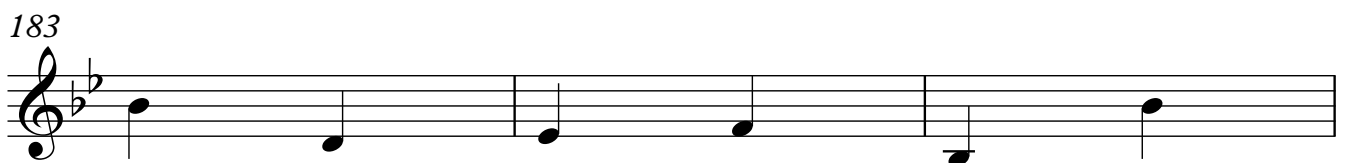

186

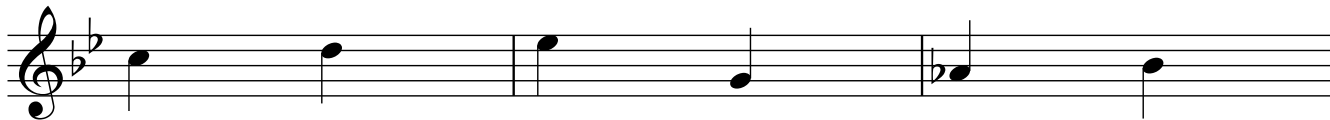

189

192

195

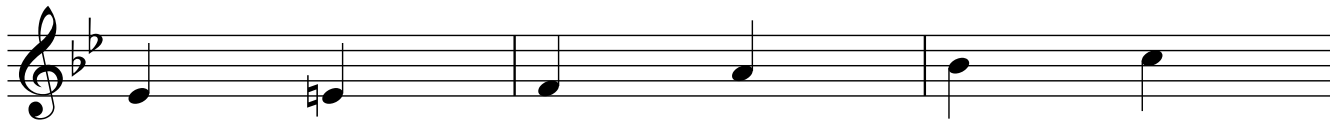

198

201

204

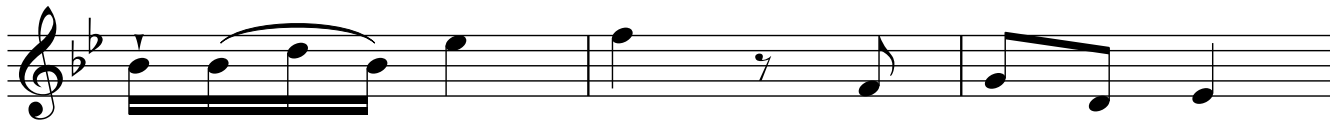

207

