

Guitarra 1

SONATA - 5

(Hob - XVI:05)

TRANSCRIPCIÓN: LUIS ALVAREZ

HAYDN (JOSEPH)

ALEGRO

(1733-1809)

♩ = 90

28

34

38

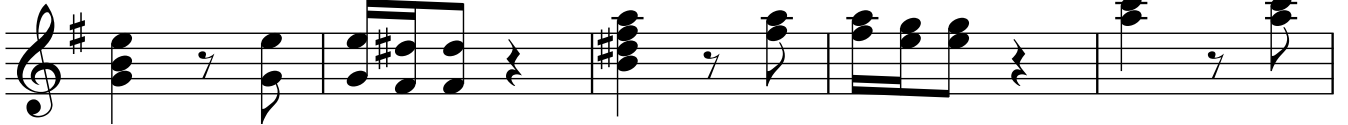

43

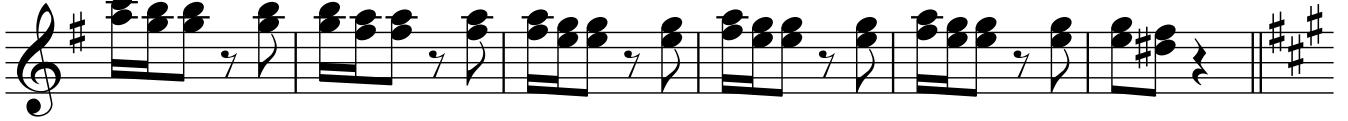

49

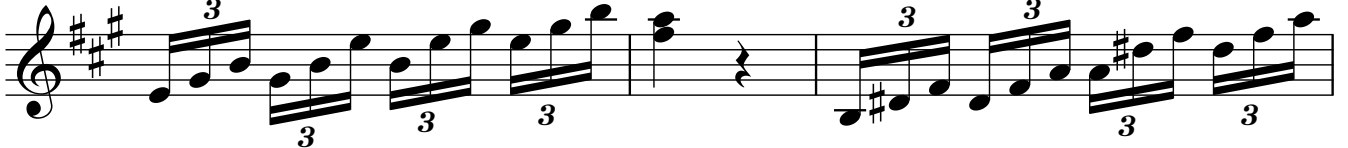

52

58

63

68

73

77

82

85

88

92

96

Guitarra 1

100

106

112

117

123

128

132

138

MINUETO

Guitarra 1

5

142 $\text{♩} = 120$

tr 3 3

147

2

153

3 tr

TRIO

159

(tr) tr

165

tr

172

tr

178

tr

184

tr 3 3

188

193

PRESTO

198

$\text{♩} = 120$

205

211

216

222

228

233

238

245

251

256

263

269

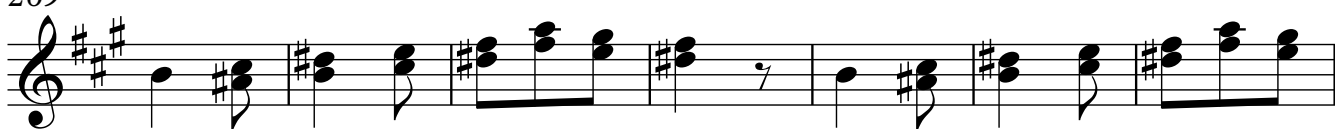

276

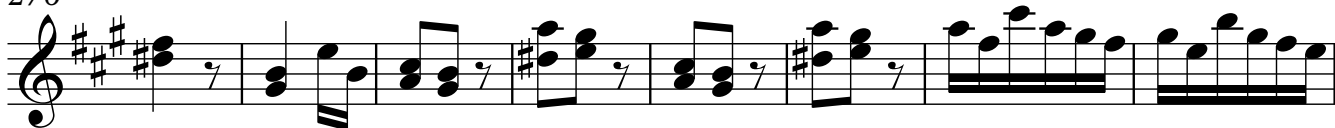

284

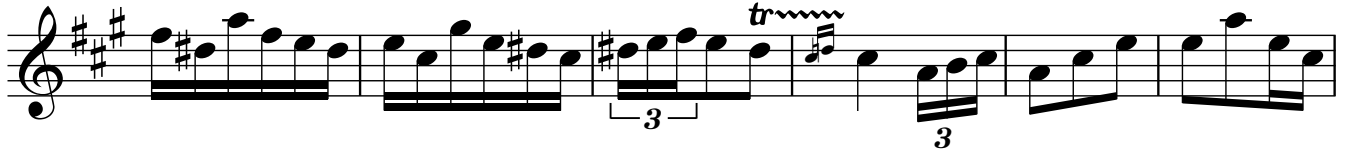

290

296

302

308

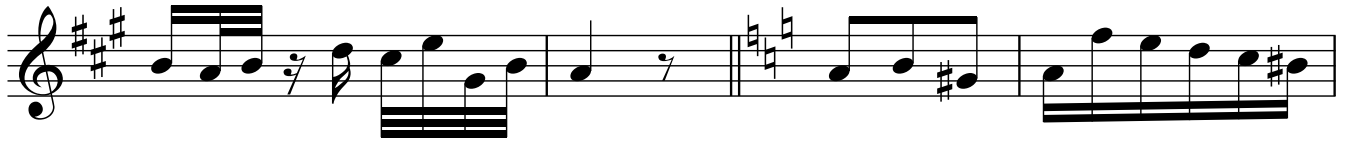

312

316

320

327

