

Guitarra 1

SONATA - 15 (Hob. XVI/13, 1767)

TRANSCRIPCIÓN: LUIS ALVAREZ

HAYDN (JOSEPH)

(1733-1809)

1.- ALEGRO

$\text{♩} = 120$

f *tr* *tr* *p* *f* *p* *f* *mf*

Guitarra 1

22 *p* *tr* *tr* *tr* *tr* *f*

27 *tr*

31 *tr*

34 *p* *tr* *tr* *f*

39 *p*

42 *f* *p* *f*

46 *p* *f* *p*

50 *f*

MINUETO

♩ = 140

53 *f*

Guitarra 1

58

p *f*

64

f

70

75

78

TRIO

82

f

88

94

100

f

106

p *f*

112

118

123

126

130

MODERATO

136

VARIACIÓN 1

142

149

154

159

VARIACIÓN 2

162

166

172

VARIACIÓN 3

178

183

186

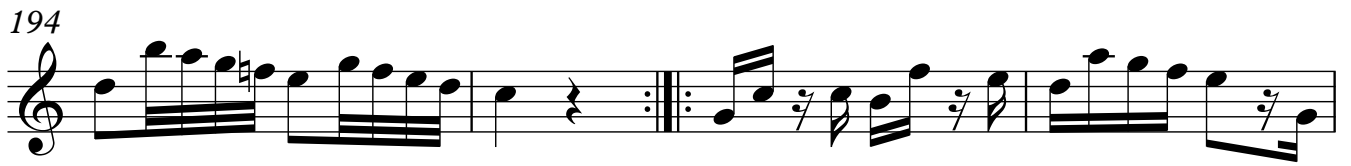
**VARIACIÓN 4****VARIACIÓN 5**