

# Guitarra 2

(Hob. XVI/46)

## SONATA - 32

### 3.- FINAL

TRANSCRIPCIÓN: LUIS ALVAREZ

HAYDN (JOSEPH)

(1733-1809)

♩ = 130

7

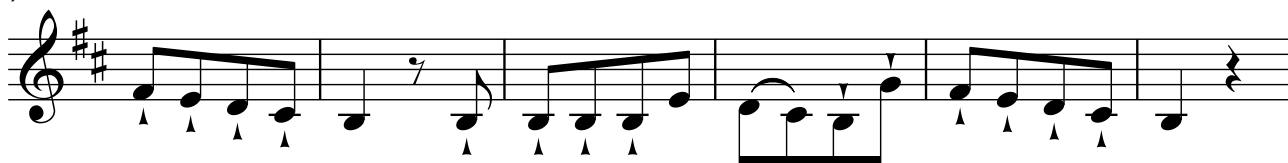

13

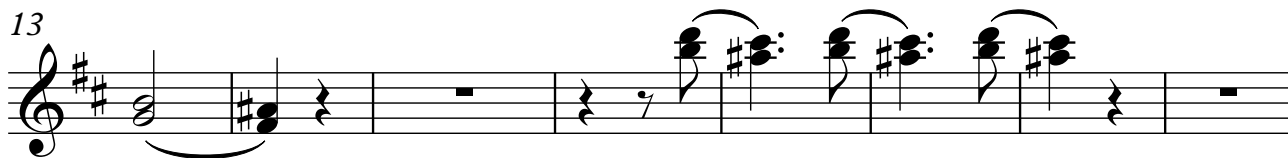

21

29

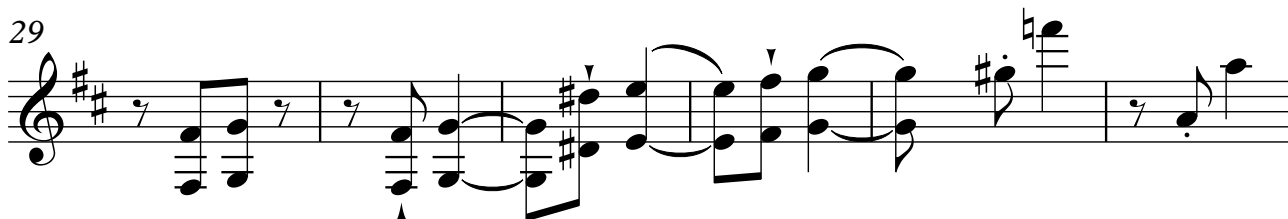

35

41

45

53

61

69

77

84

93

97

Guitarra 2

3

101

105

109

116

120

125

133

141

149

157

163

169

175

181

189
