

# Guitarra 1

(Hob. XVI/46)

## SONATA - 31

### 3.- FINAL

**PRESTO**

**TRANSCRIPCIÓN: LUIS ALVAREZ**

**HAYDN (JOSEPH)**

**(1733-1809)**

♩ = 130

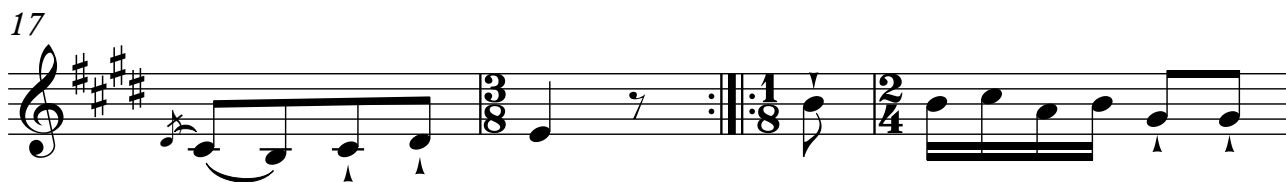
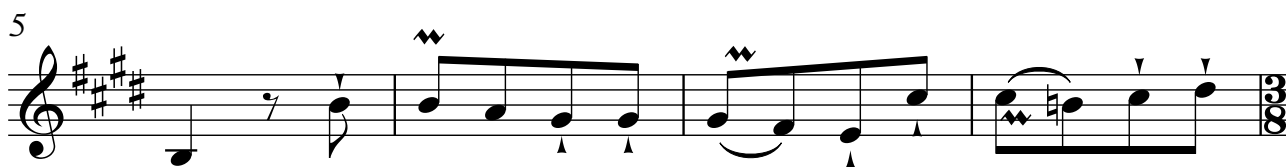

57

65

73

77

80

83

**MAYOR**

86

89

