

Guitarra 1

SONATA - 24

(Hob. XVI/24)

3.- FINAL

TRANSCRIPCIÓN: LUIS ALVAREZ

HAYDN (JOSEPH)

(1733-1809)

PRESTO

♩ = 200

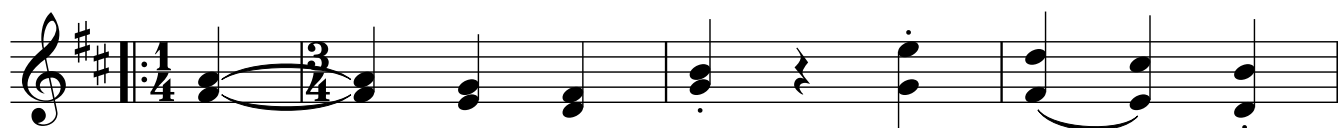

5

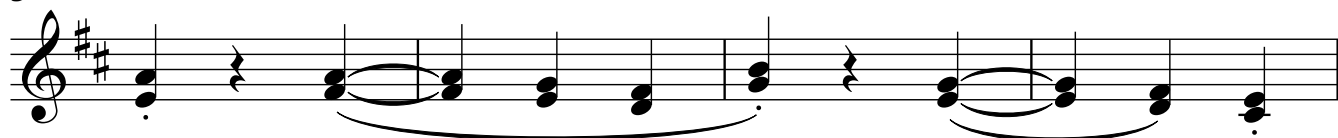

9

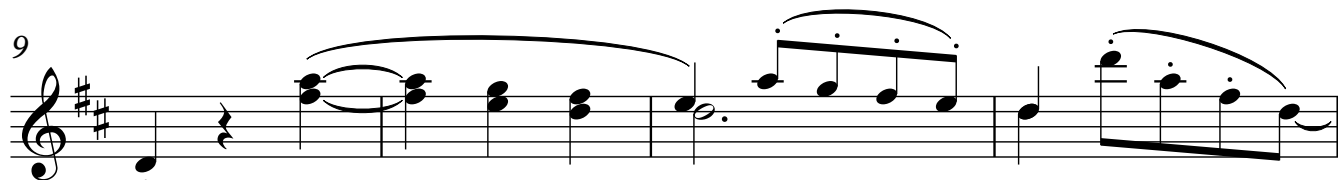

13

17

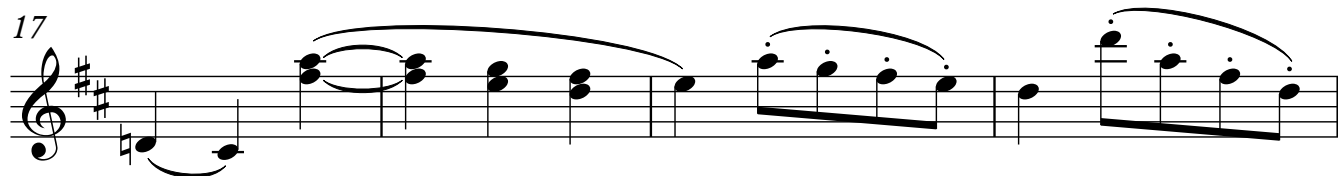

21

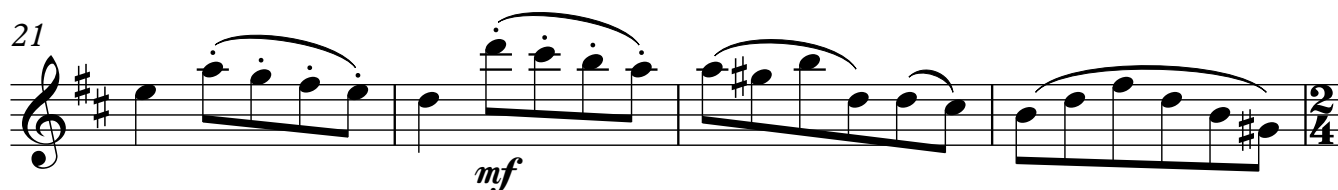

Guitarra 1

25

29

33

37

41

45

49

53

Guitarra 1

57

61

65

69

73

77

81

85

89

93

97

101

105

109

113

116
