

Guitarra 2

(Hob. XVI/22)

SONATA - 37

2.- FINAL

TRANSCRIPCIÓN: LUIS ALVAREZ

HAYDN (JOSEPH)

(1733-1809)

$\text{♩} = 140$

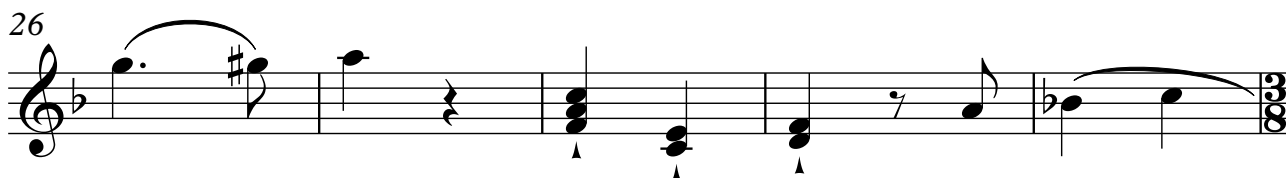
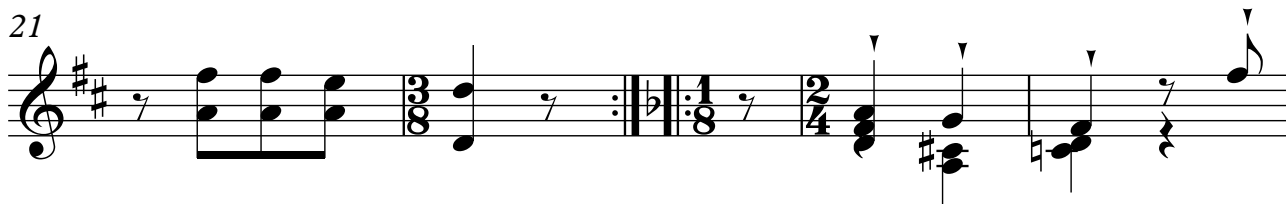
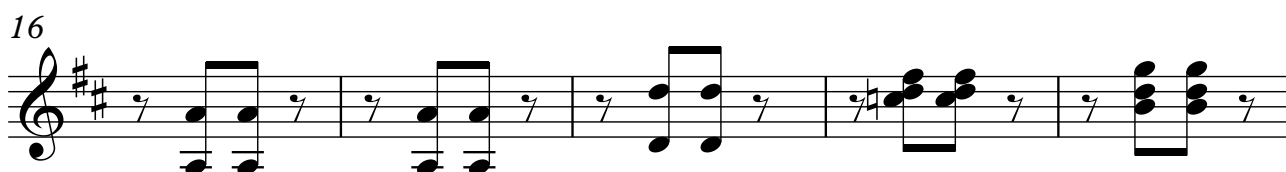

31

36

41

46

51

56

61

66

Guitarra 2

71

76

81

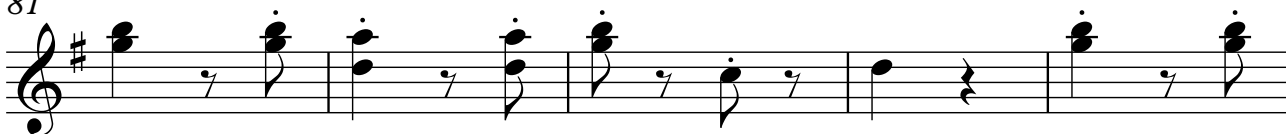

86

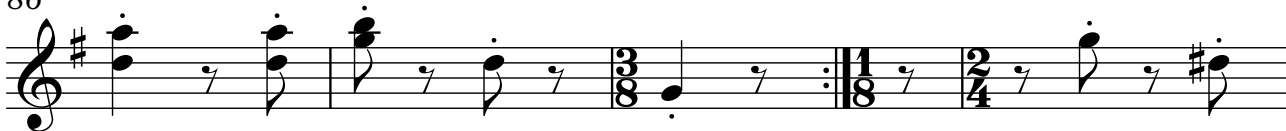

91

96

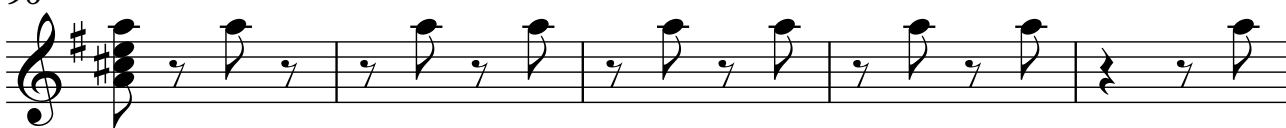

101

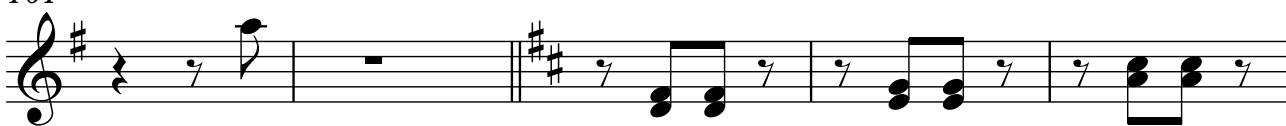

106

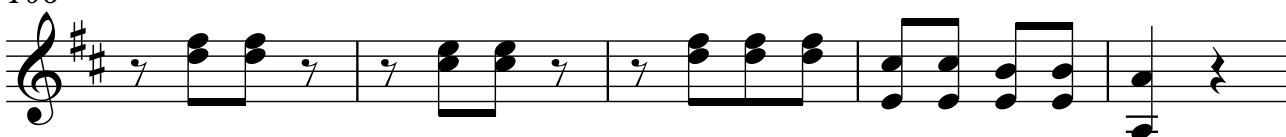

111

116

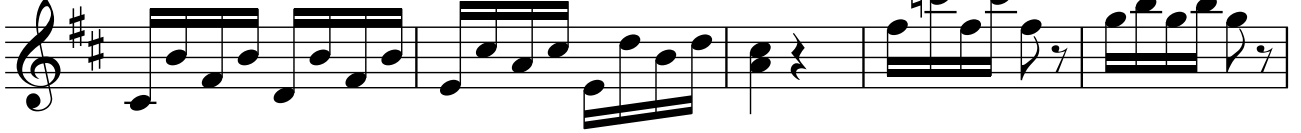

121

126

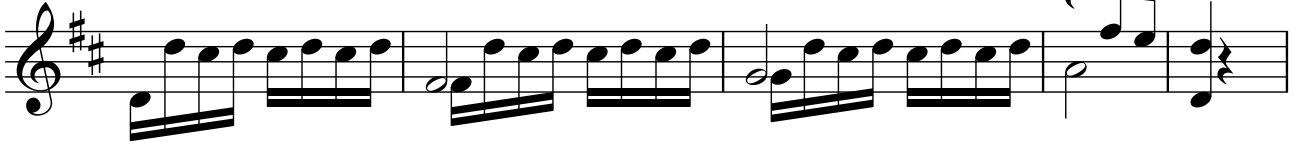

131

136

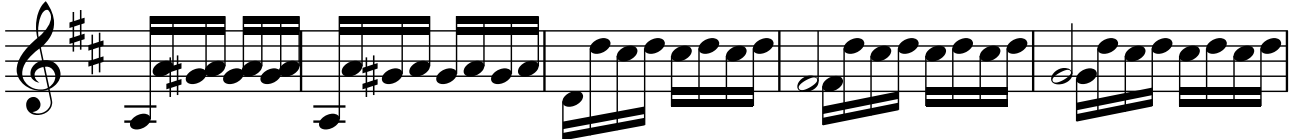

141

