

# Guitarra 1

(Hob. XVI/22)

## SONATA - 37

### 2.- FINAL

TRANSCRIPCIÓN: LUIS ALVAREZ

HAYDN (JOSEPH)  
(1733-1809)

#### PRESTO, MA MON TROPPO

$\text{♩} = 140$

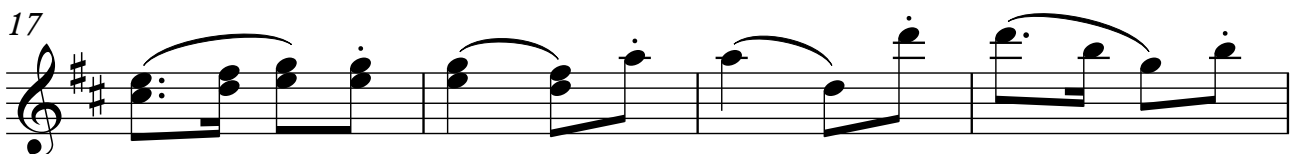
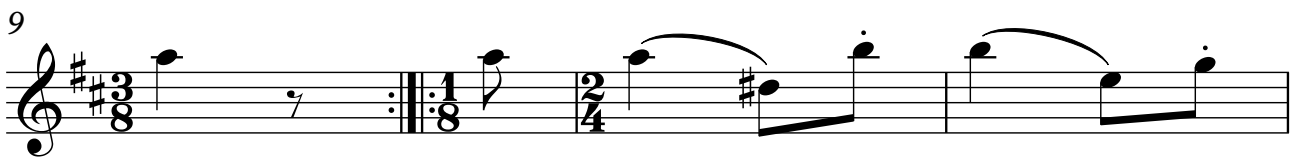
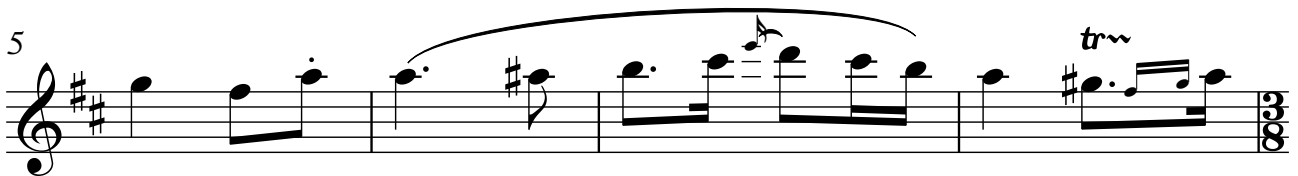

Guitarra 1

53

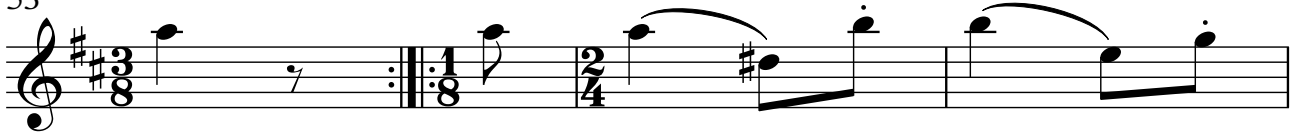

57

61

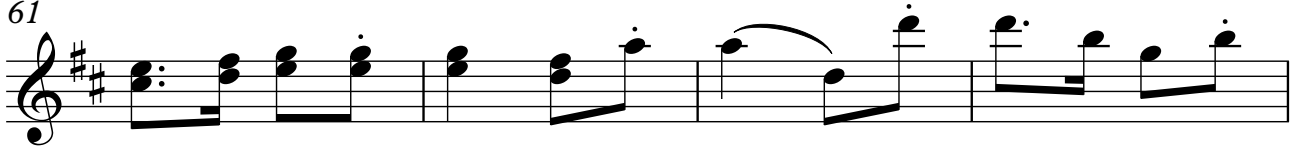

65

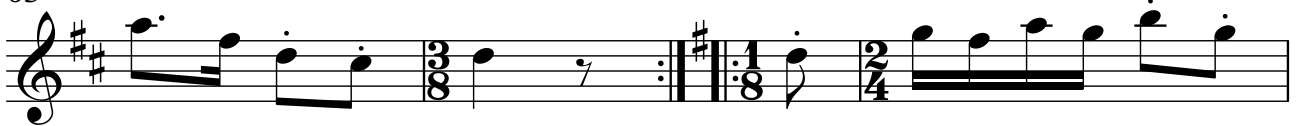

69

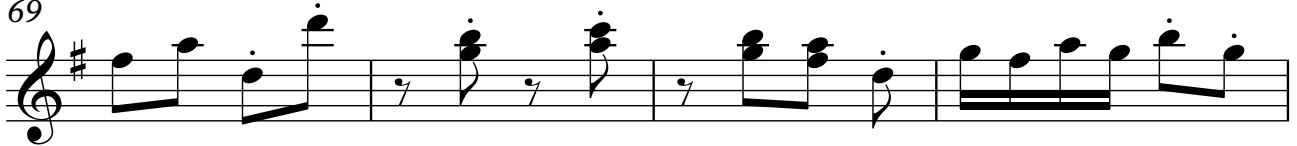

73

77

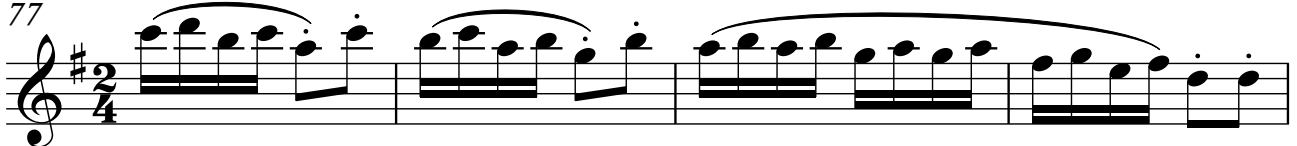

81

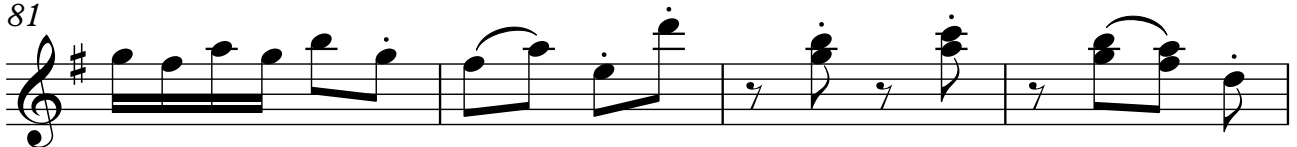

Guitarra 1

85

89

93

97

101

105

109

113

Guitarra 1

117

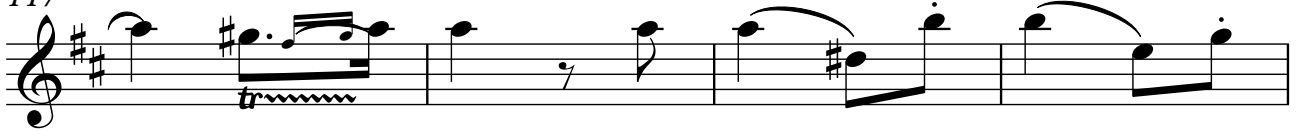

121

125

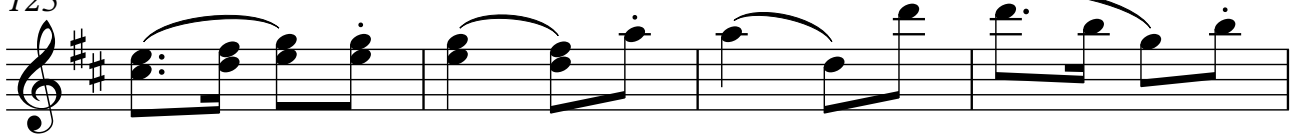

129

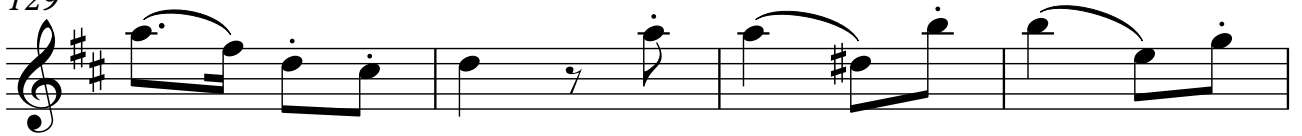

133

137

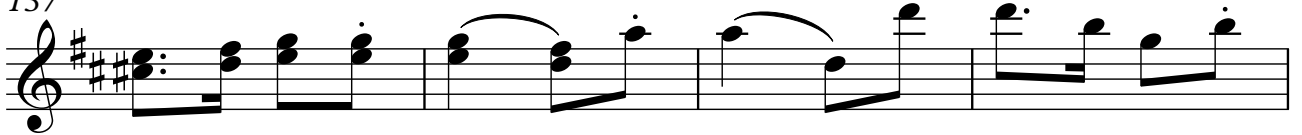

141

