

Guitarra 1

(Hob. XVI/43)

SONATA - 35

1.- ALEGRO CON BRIO

TRANSCRIPCIÓN: LUIS ALVAREZ

HAYDN (JOSEPH)

(1733-1809)

♩ = 140

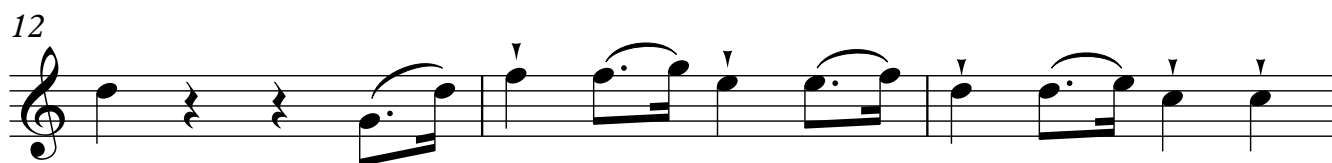
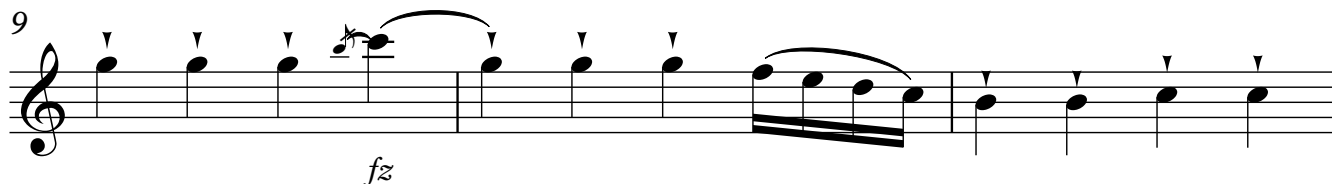
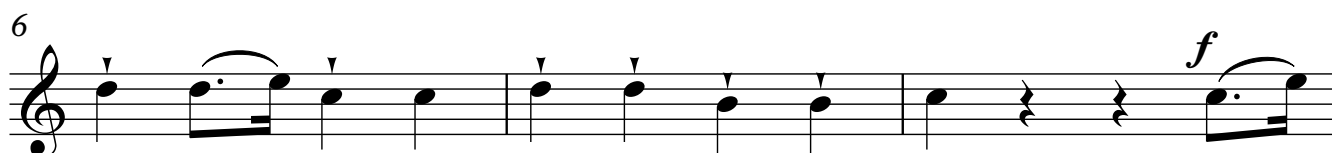
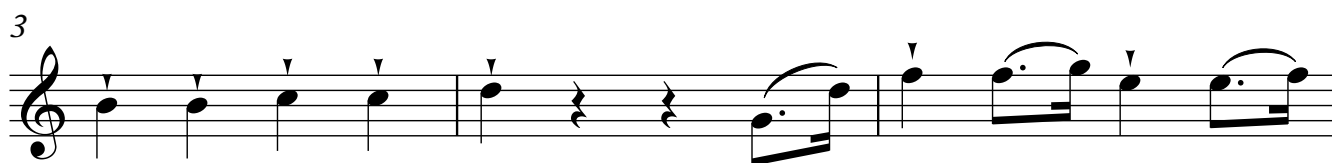
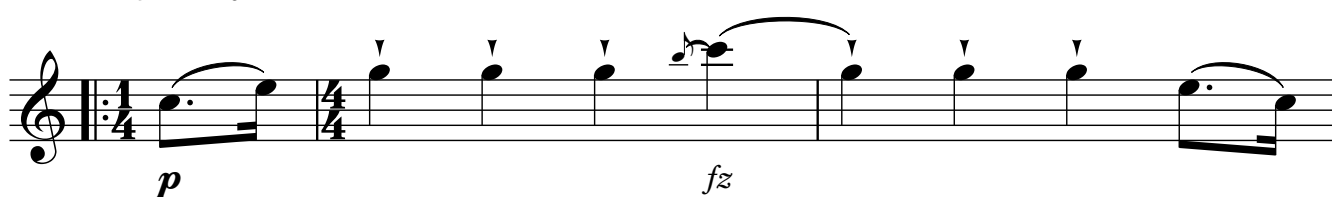

15

18

21

24

27

30

33

Guitarra 1

36

2 3

39

cresc.

42

fz p

45

pp 3 3

48

f 3

51

p f p f p f

54

p f p f p f

Guitarra 1

57

1 # 3 3 3 3 3 3 3 3 3 3 tr

60 (tr)

7 3 3 3 3 3 3 3 3 3 tr

63

66

3/4 4/4 p

69

72

f fz p

75

78

81

84

87

90

93

96

ADAGIO

99

102 **TEMPO 1**

105

108

111

114

117

Guitarra 1

120

123

126

132

135

138

141

144

p *f* *p* *f* *p*

147

150

153

156

161

f

165

p

168

f