

# Guitarra 2

(Hob. XVI/21)

SONATA - 36

2.- ALEGRO CON BRIO

TRANSCRIPCIÓN: LUIS ALVAREZ

HAYDN (JOSEPH)  
(1733-1809)

$\text{♩} = 116$

5

9

13

17

2

Guitarra 2

21

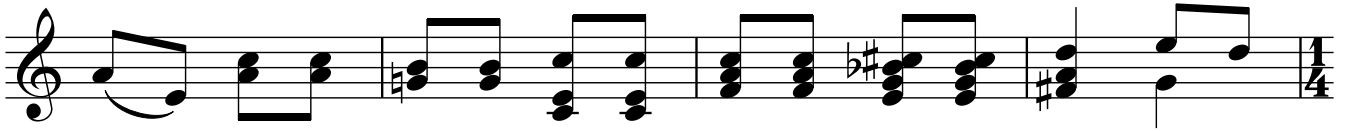

25

29

33

37

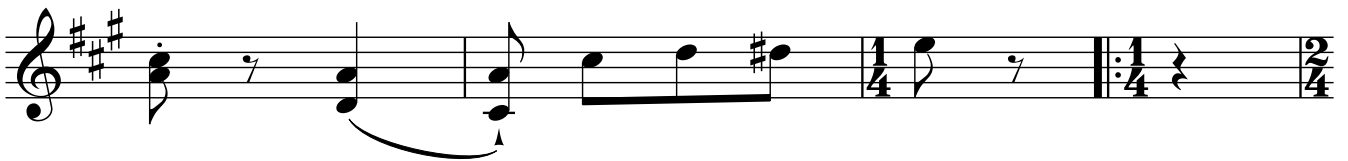

41

45

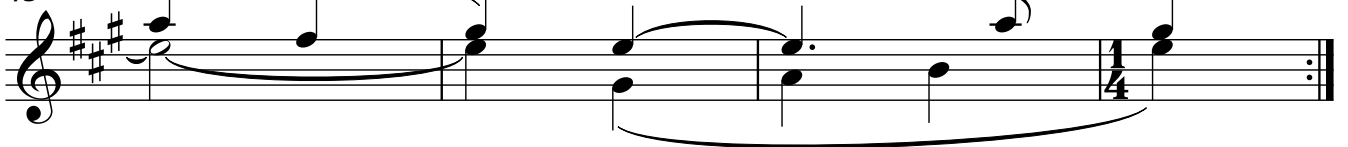

Guitarra 2

49

53

57

61

66

70

74

78

82

86

90

94

100

104
