

Guitarra 1

(Hob. XVII/4)

CAPRICHIO

TRANSCRIPCIÓN: LUIS ALVAREZ

HAYDN (JOSEPH)

(1733-1809)

PRESTO

♩ = 100

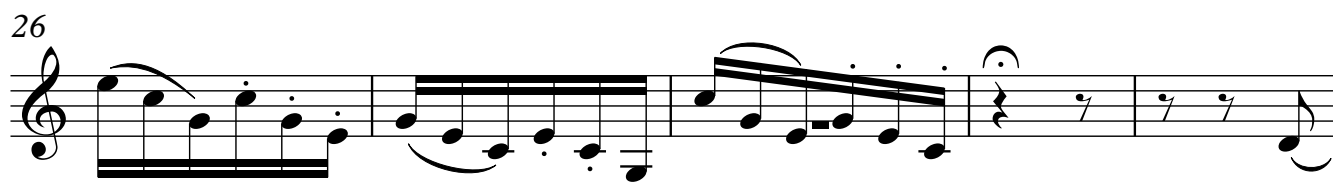
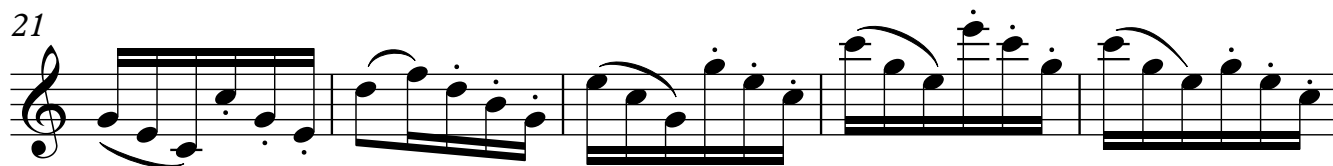
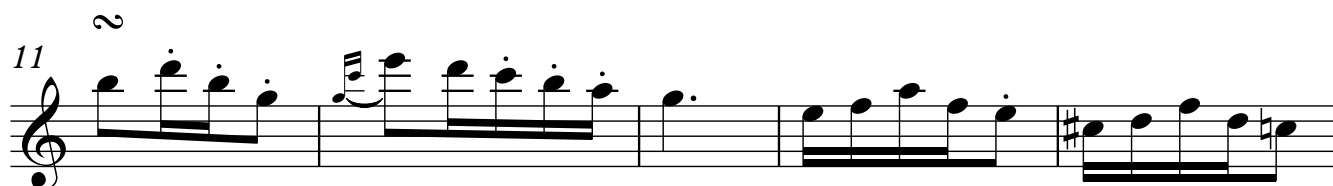

Guitarra 1

31 ²

36

41

46 ²

51

56

61 *f*

66 *cresc.* *tr*

Guitarra 1

71

76

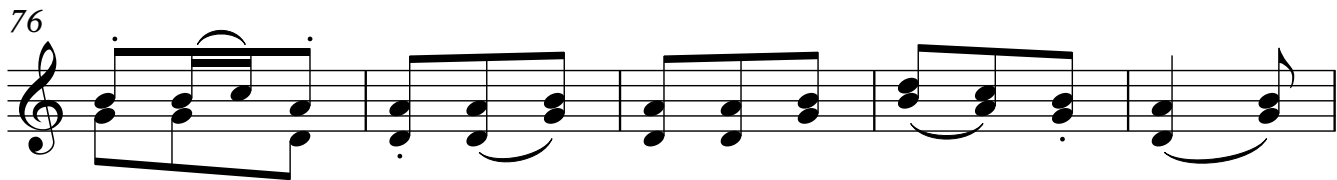

81

86

91

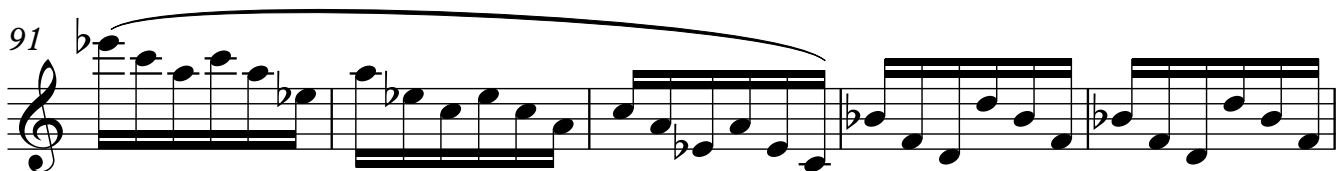

96

101

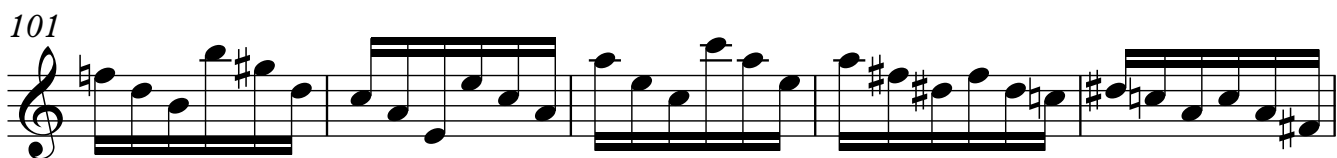

106

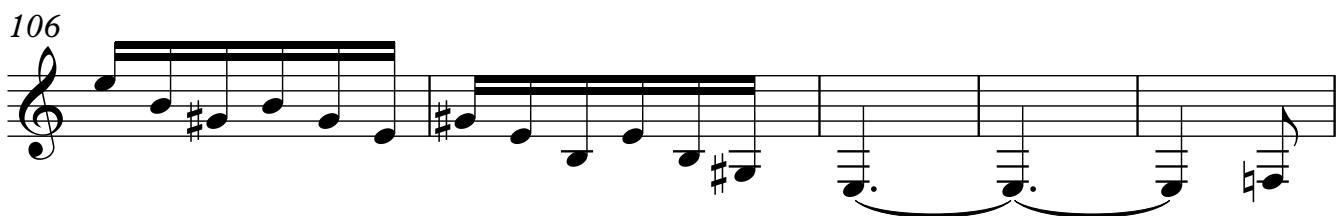

111

116

121

126

131

136

141

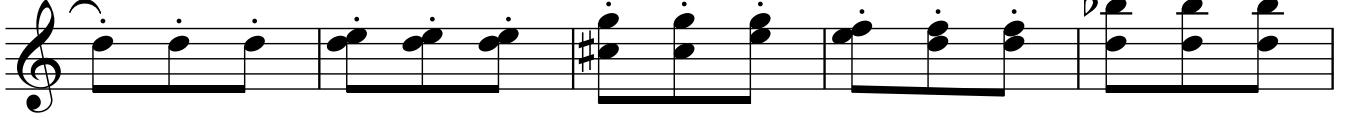

146

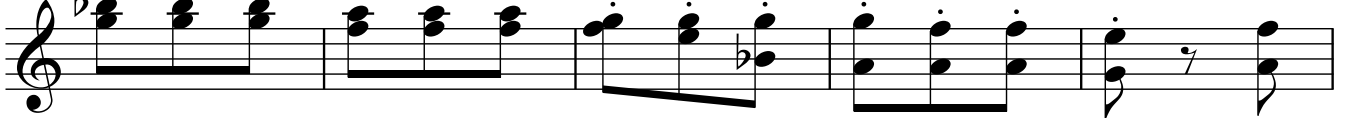

151

156

161

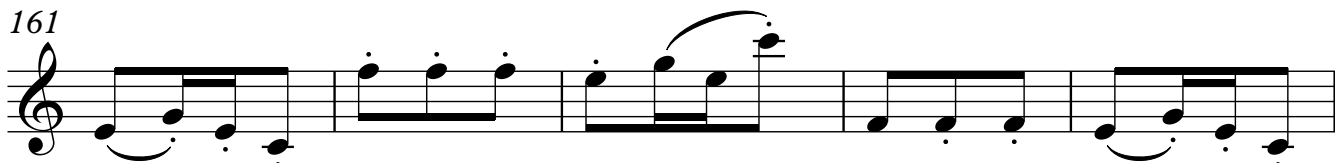

166

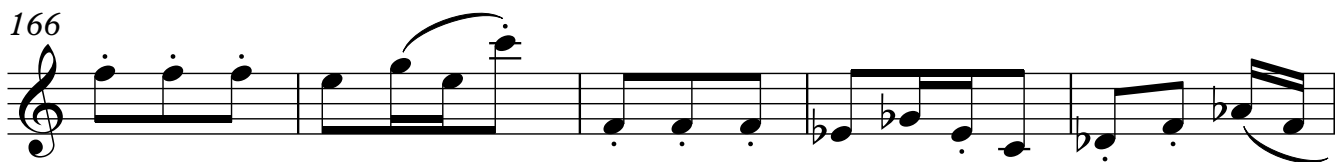

171

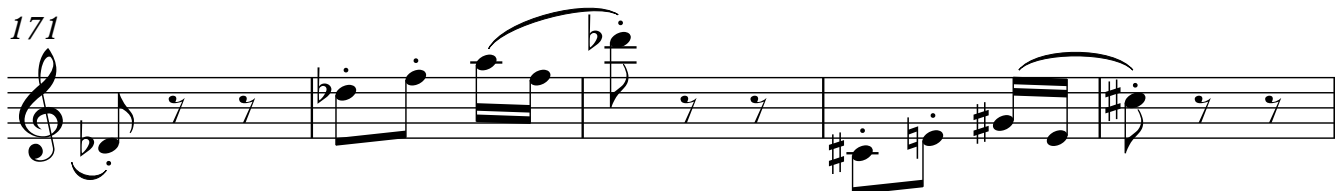

176

181

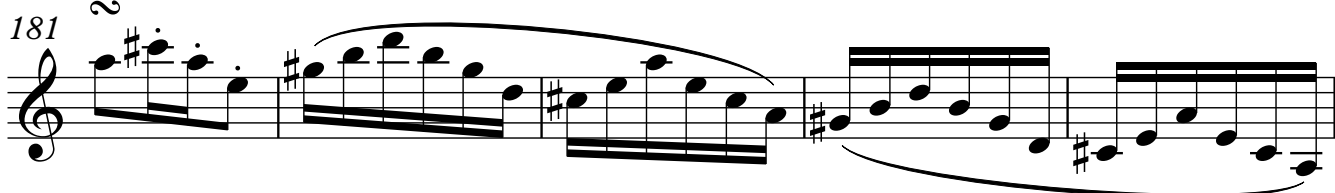

186

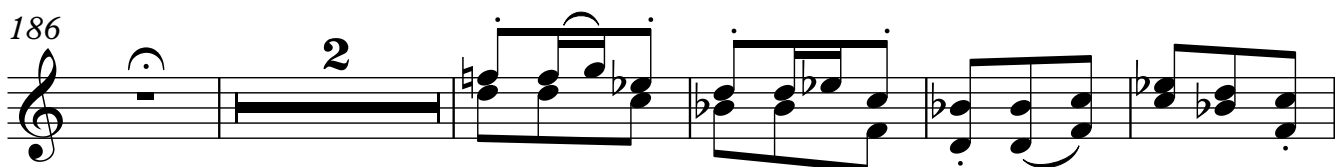

Guitarra 1

193

198

203

208

213

218

223

228

Guitarra 1

233

238

243

248

f

253

258

263

268

f

Guitarra 1

273

278

283

288

293

299

304

309

314

319

324

329

334

339

344

349

10

Guitarra 1

354

359

364

369

374

379

384

389

394

399

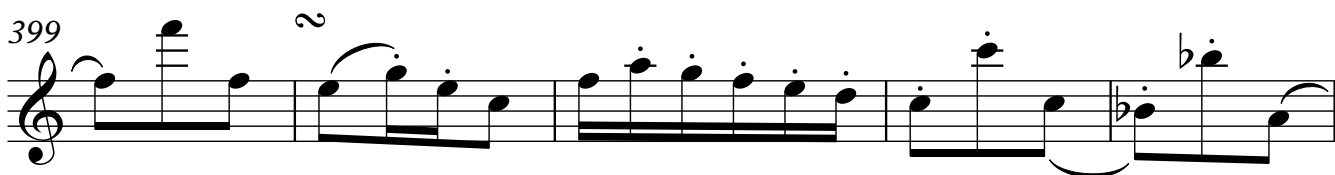

404

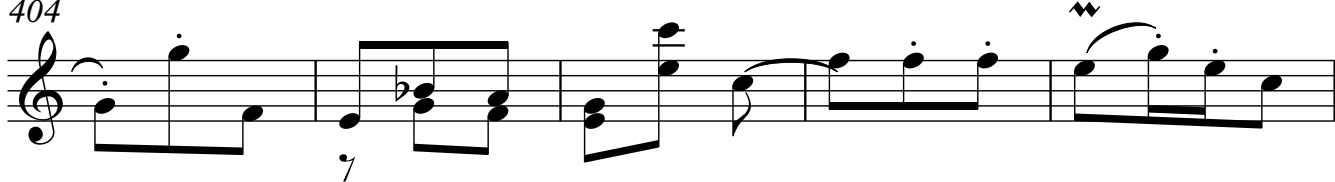

409

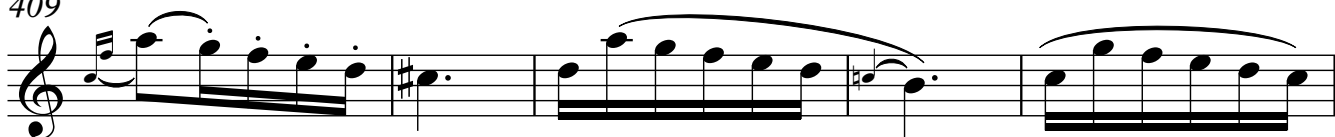

414

419

Guitarra 1

424

429

434

439

444

449

454

460
