

Guitarra 2

(Hob. XVII/4) CAPRICHIO

TRANSCRIPCIÓN: LUIS ALVAREZ

HAYDN (JOSEPH)
(1733-1809)

$\text{♩} = 100$

p

6

11

16

21

2

27

32

37

42

47

52

57

63

68

Guitarra 2

3

73

78

83

88

93

98

103

108

113

118

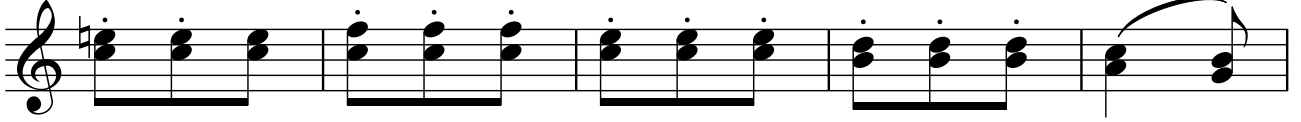

123

128

133

138

143

148

Guitarra 2

153

158

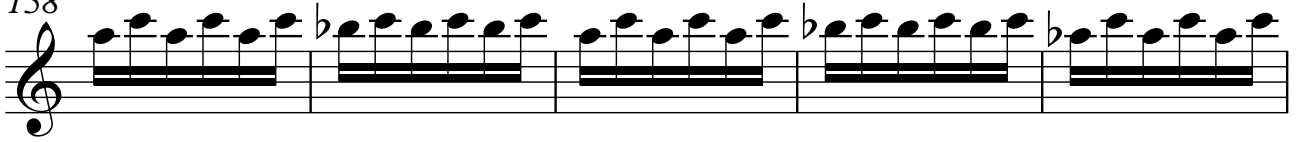

163

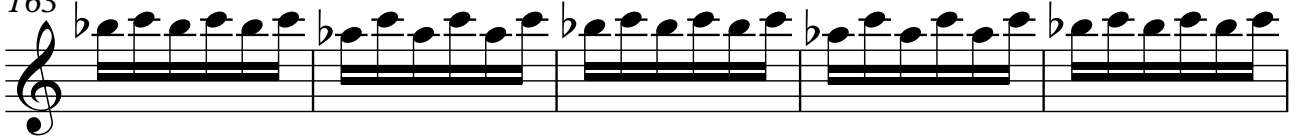

168

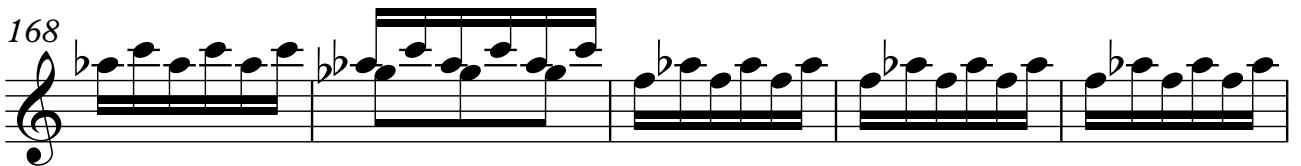

173

178

183

188

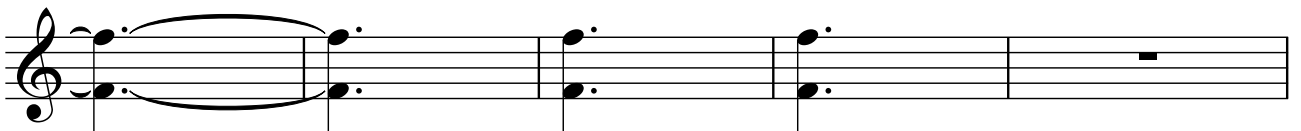

193

198

203

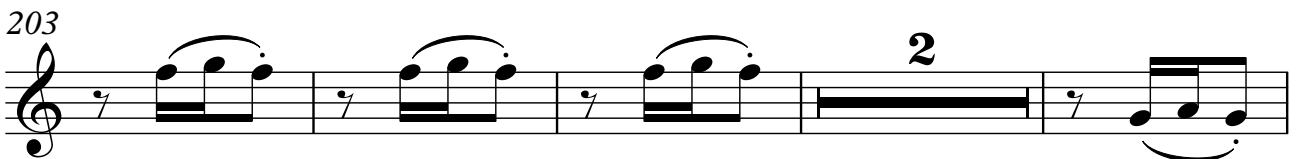

209

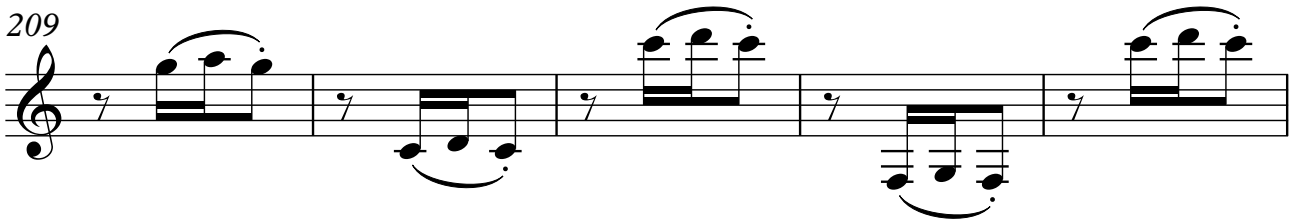

214

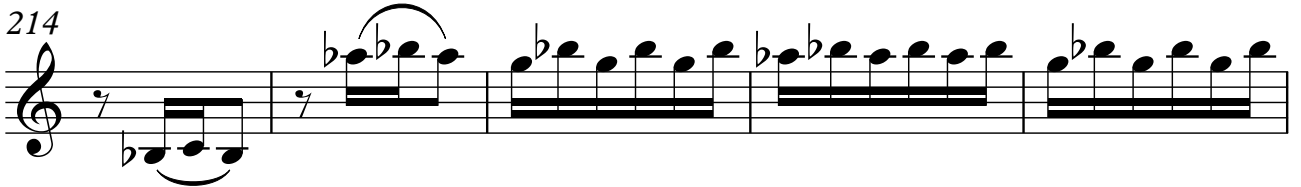

219

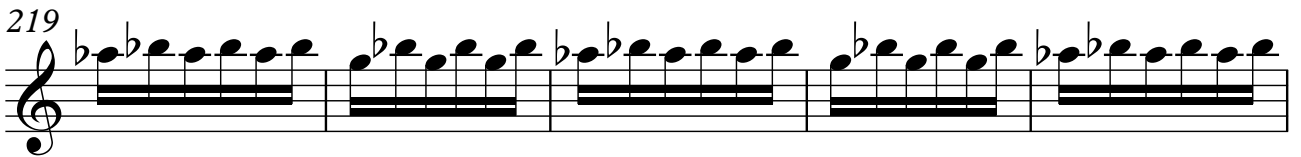

224

229

Guitarra 2

234

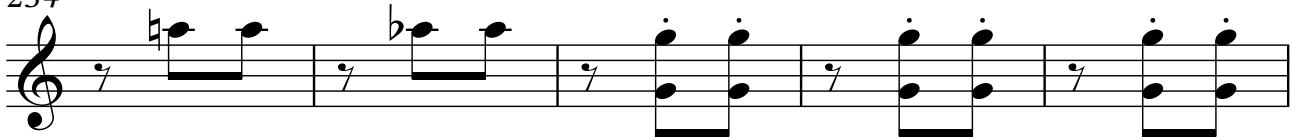

239

246

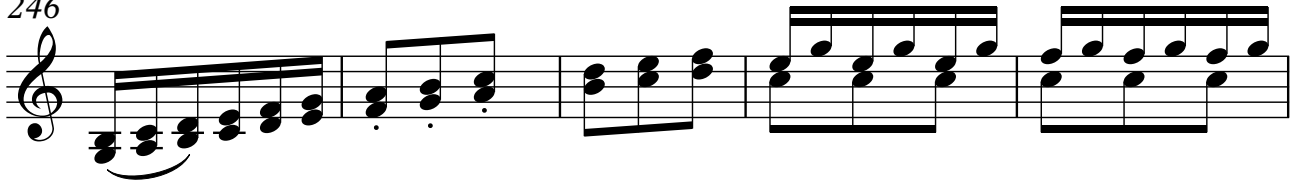

251

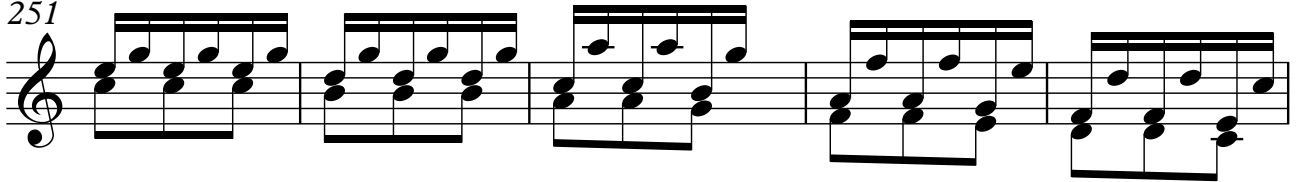

256

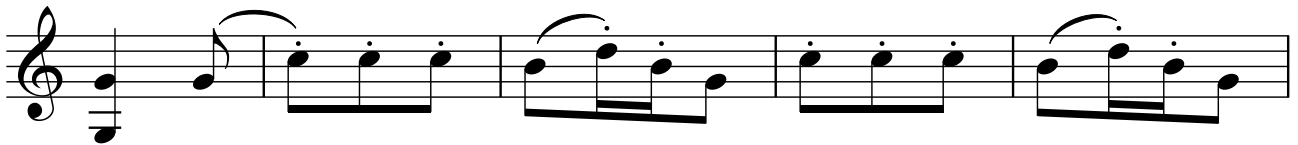

261

266

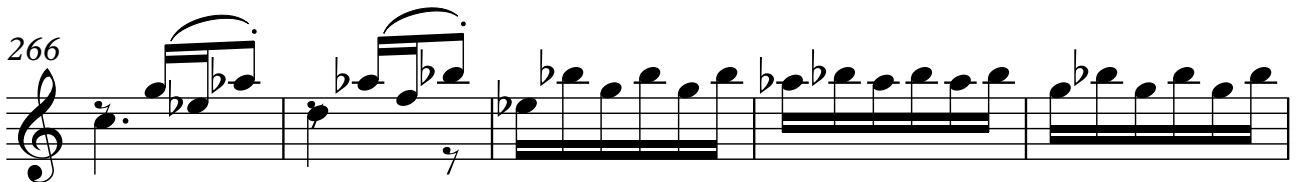

271

Guitarra 2

276

281

286

291

296

301

306

311

316 *f*

321 *f*

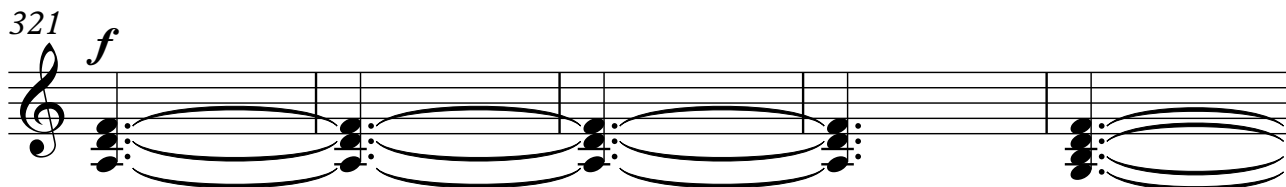

326

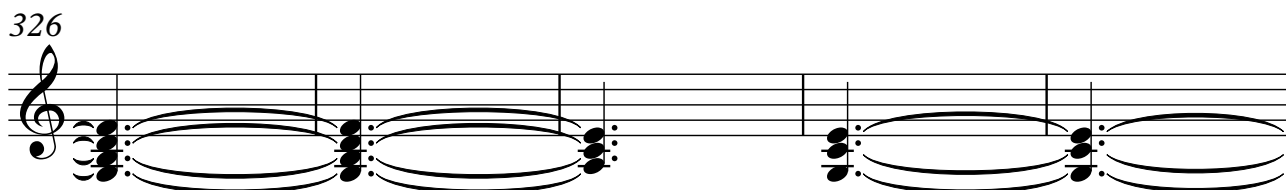

331

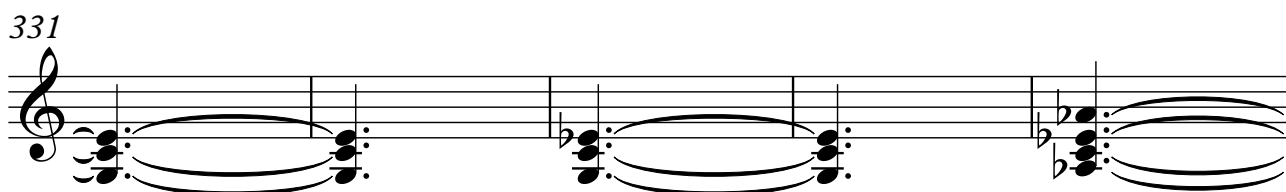

336

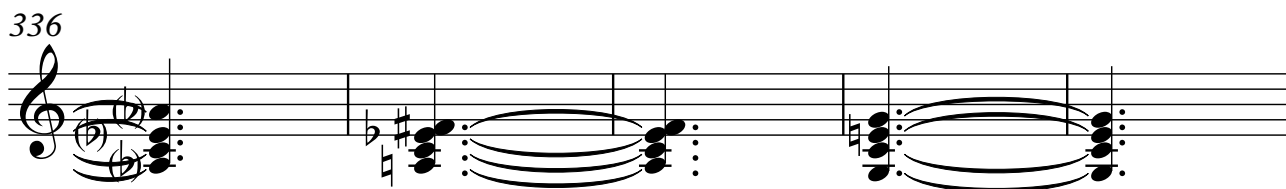

341

346

351

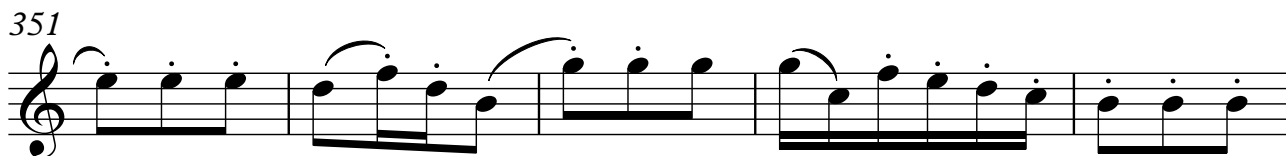

356

361

366

371

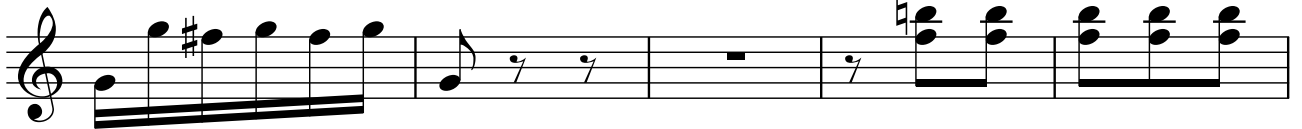

376

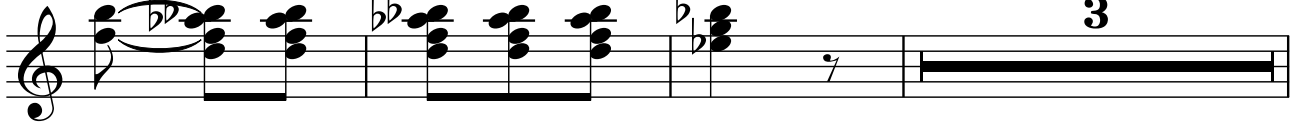

382

387

392

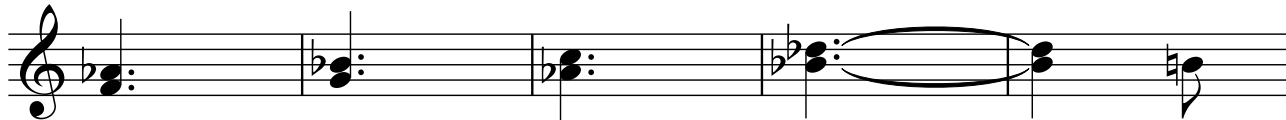

397

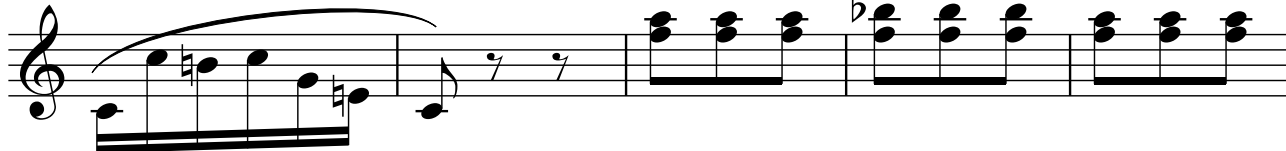

402

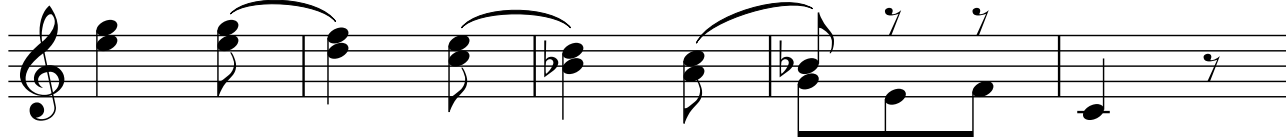

407

412

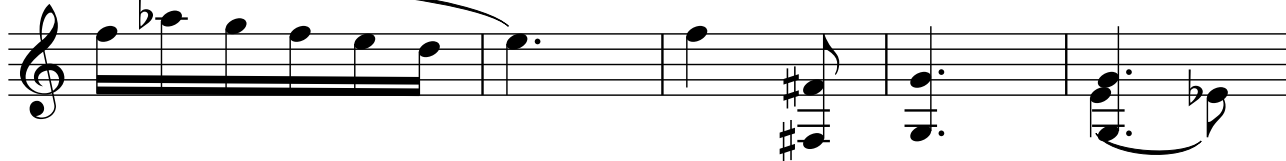

417

422

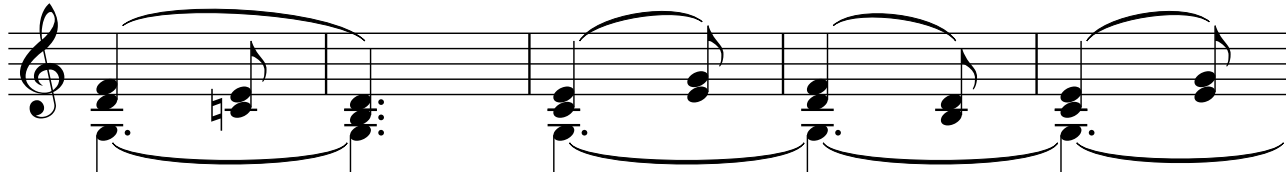

427

433

438

443

448

453

458
