

# GUITARRA 1

## (Hob. XIX)

### 32 PIEZAS DE RELOJ MÚSICAL

#### Nº 8

TRANSCRIPCIÓN: LUIS ALVAREZ

HAYDN (JOSEPH)  
(1733-1809)

♩ = 90

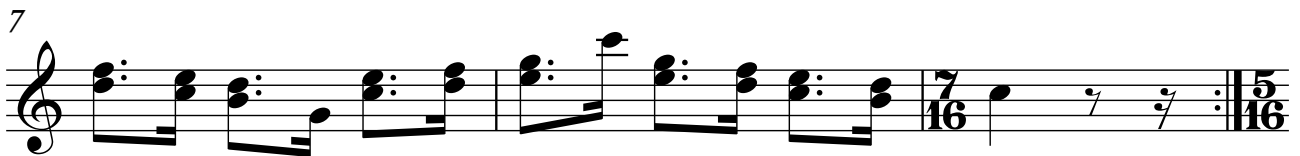

2

13

15

16

17

20

23

26
