

# GUITARRA 1

## (Hob. XIX)

### 32 PIEZAS DE RELOJ MÚSICAL

#### Nº 20

TRANSCRIPCIÓN: LUIS ALVAREZ

HAYDN (JOSEPH)  
(1733-1809)

ANDANTE

♩ = 35

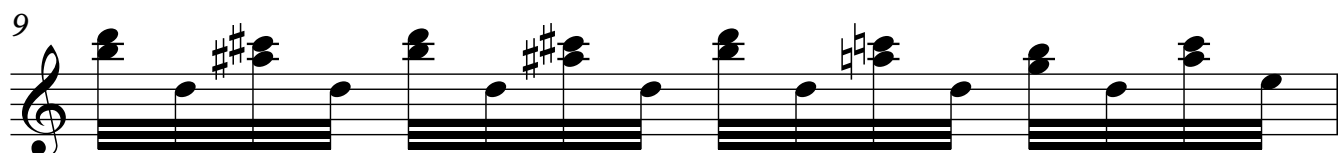
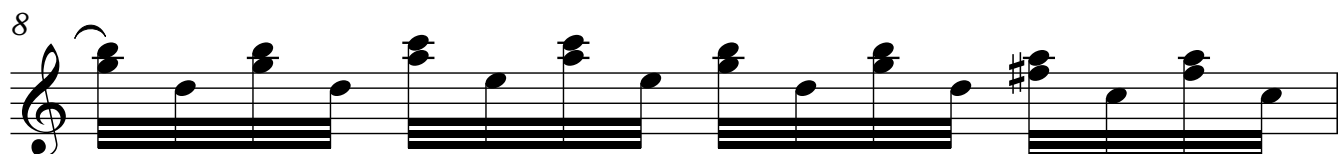
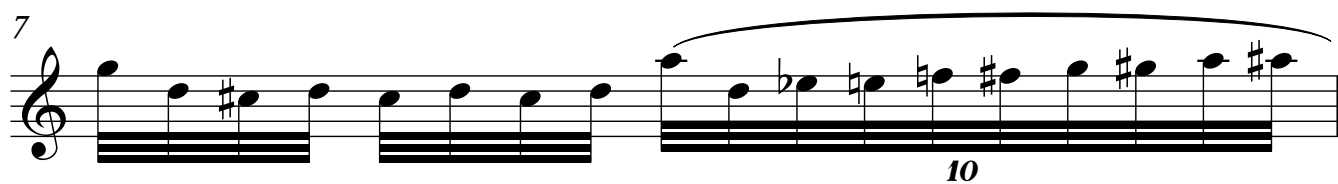
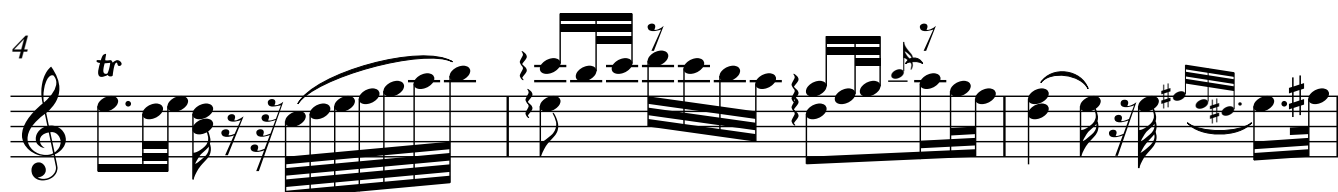

10 *tr*

13

15

17

19 *tr*

21

23 (tr)
