

# GUITARRA 1

## (Hob. XIX)

### 32 PIEZAS DE RELOJ MÚSICAL

#### Nº 22

##### MINUETO

TRANSCRIPCIÓN: LUIS ALVAREZ

HAYDN (JOSEPH)  
(1733-1809)

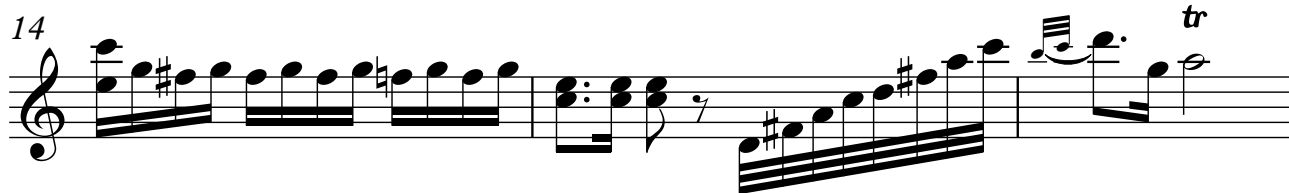
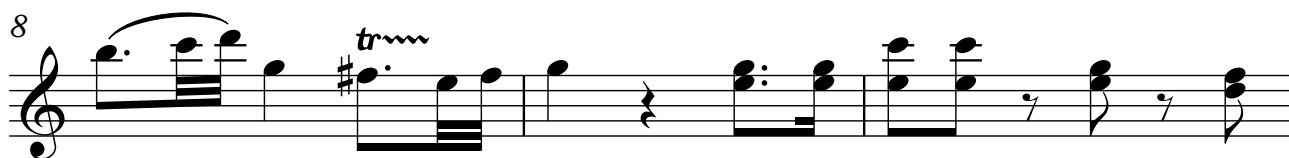
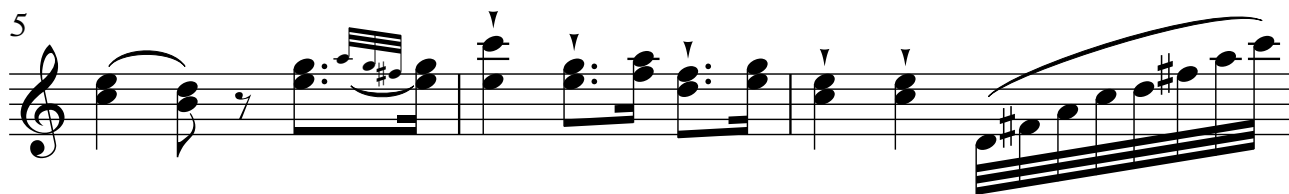
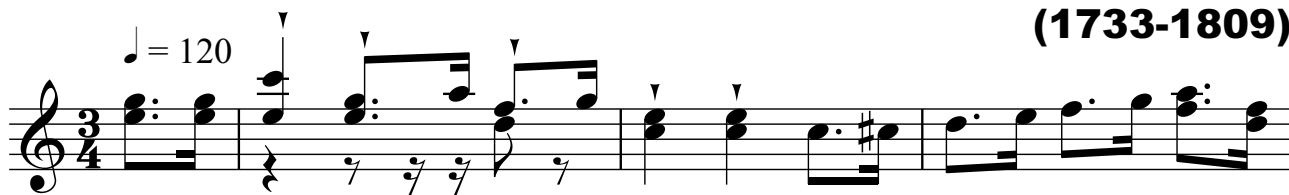

2

17

20

23

26

29

32

35
