

GUITARRA 1

(Hob. XIX)

32 PIEZAS DE RELOJ MÚSICAL

Nº 29

TRANSCRIPCIÓN: LUIS ALVAREZ

HAYDN (JOSEPH)

(1733-1809)

MINUETO

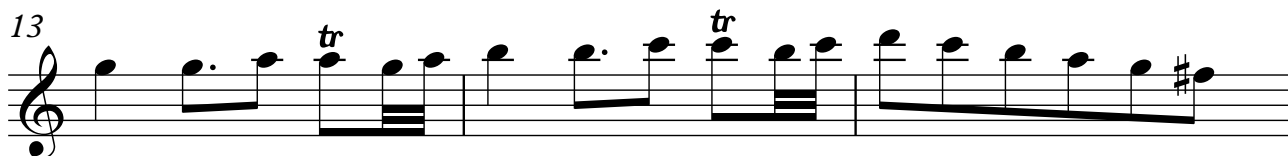
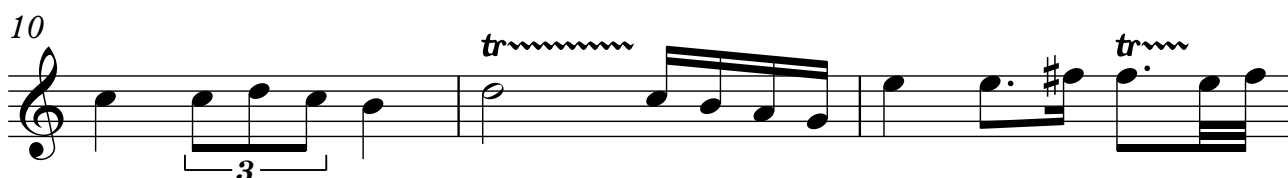
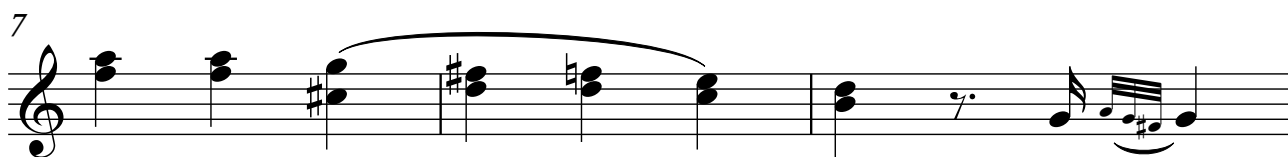

2

16

19

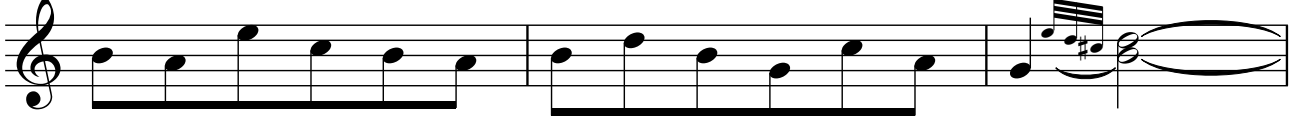

22

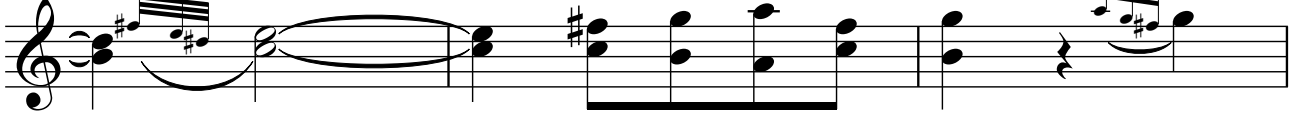

25

28

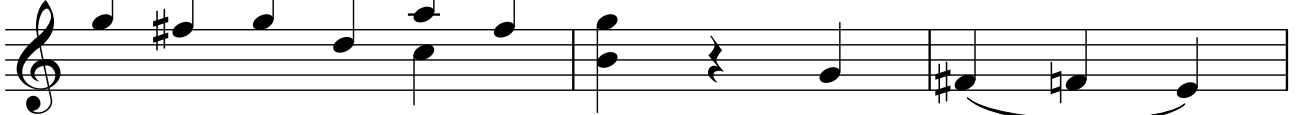

31

34

37

40

43

46

49

52

55

4

58

tr

61

tr tr

64

tr

67

tr tr tr

70

tr

74

tr

78

tr tr