

Opus 3 N° 5

Flute

J. HAYDN

*Transcription
Pierre Montreuille*

Presto

p *f* *p*

12 **A** *f* *p*

31 *f*

39 **B** *p*

49 **C** *f*

60

69 *p*

78 *cresc.* *f* *p* *f* *p* *f* *p*

89 **D** *f* *p* *f* 2

100 *p* *f* *f*

112 **E** *f* *f* **F** 5 7 *f*

127 *p* *tr*

138 **G** 3 *f* *p* 9

159 **H** *f*

166 *p* *f* 3 2 *p*

178 **I**

189 **J** *f*

199

208 K

p *cresc.* *f*

219

7

Andante Cantabile

p

8 A 5 B

5

19 C

C

24 D 5

D 5

34 E 4

E 4

44 F

F

51

51

59 G 3

G 3

69

Menuetto

8

16

24

TRIO

Fine *p*

33

41

Scherzando

p *f*

A

12

20

B

7

C

f

34

40

47

D

54

60

E

69

f

p

77

f

p

F

86

f

94

100

3

Opus 3 N° 5

Oboe

J. HAYDN

Transcription
Pierre Montreuille

Presto

5 *f* 5 *p* *f*

18 *p* *f* A

27 4 *p* *f*

38 B 16 C *f*

64

74 *p* *cresc.*

82 *f* *p* *f* *p* *f* *p* *f*

91 D 4 3 *f* *f*

106 E *p* *f* *p* *f* *p* *f*

117 F

127 *p*

135 G 2 *p* *f*

145 4 *f*

158 H

168 *p* *f*

177 I 16 J *f*

200 2

209 K 2 *p* *cresc.* *f* *p*

220 *f* *p* *f* *p* *f*

Andante Cantabile

6 A *p*

12 B 7 C 7 D

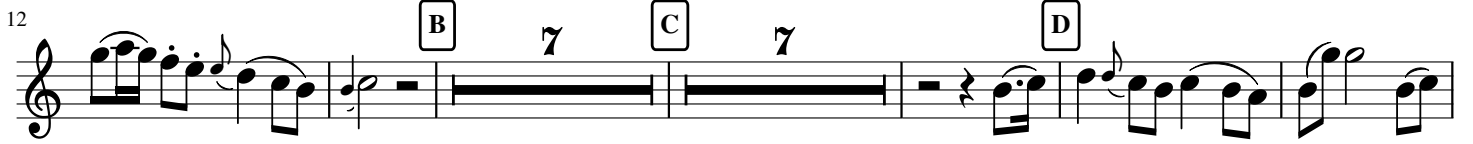

31 E

37 7 F

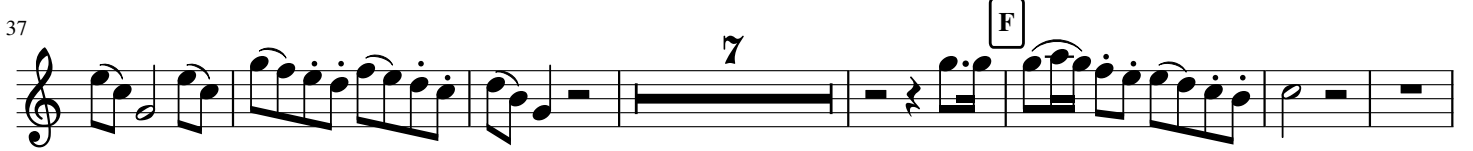

51 3

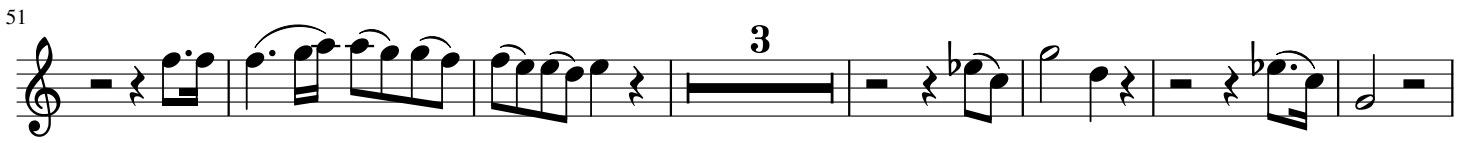

61 G 3 5

Menuetto

f

11

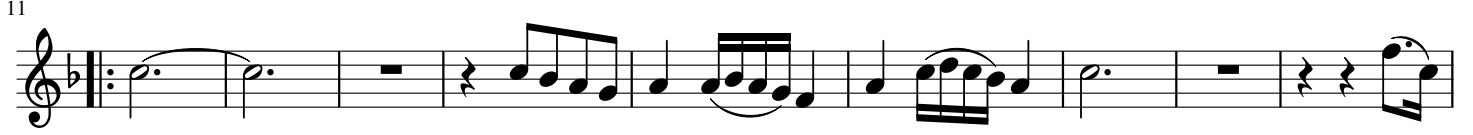

20 **TRIO** 8 12
Fine D.C. al Fine

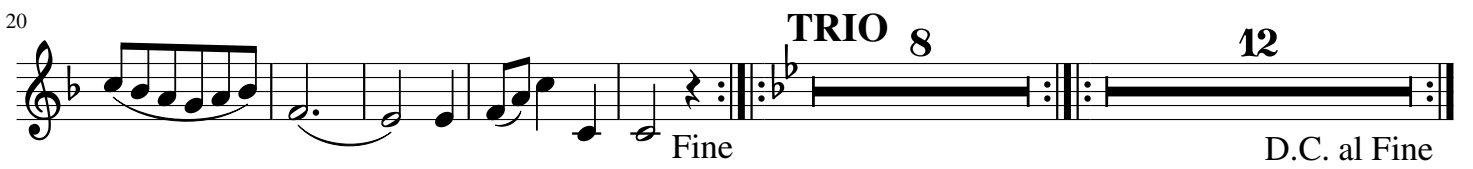

Scherzando

p

10 A 4 *p* *f* *p*

22 B

30 **C**

38 **D**

51 **D**

64 **E**

74 **E**

82 **F**

91 **F**

101 **F**

Opus 3 N° 5

B♭ Clarinet

J. HAYDN

Transcription
Pierre Montreuille

Presto

2

f *f*

12

p *f* *p*

22

A

f *p*

32

3

f *p*

43

B

53

C

f 5

67

74

p *cresc.*

190

205

213

219

Andante Cantabile

6

11

15

19

23

27

D

31

35

E

40

45

F

50

54

58

G

62

67

72

Menuetto

3

9

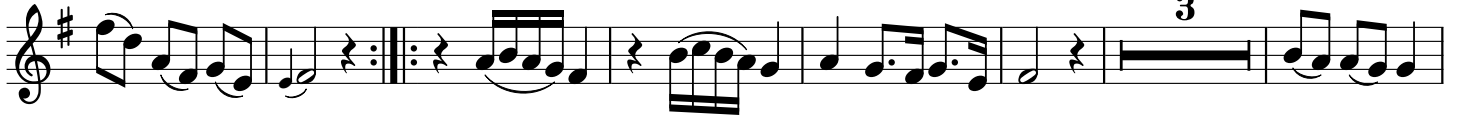

19

25

TRIO

31

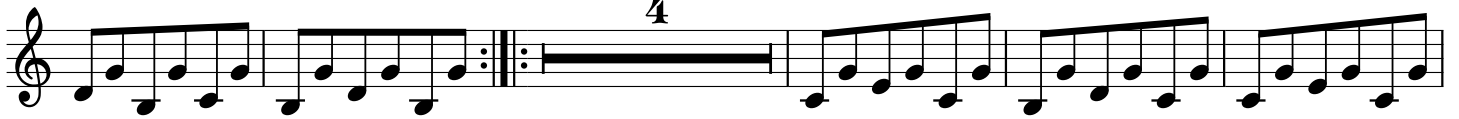

40

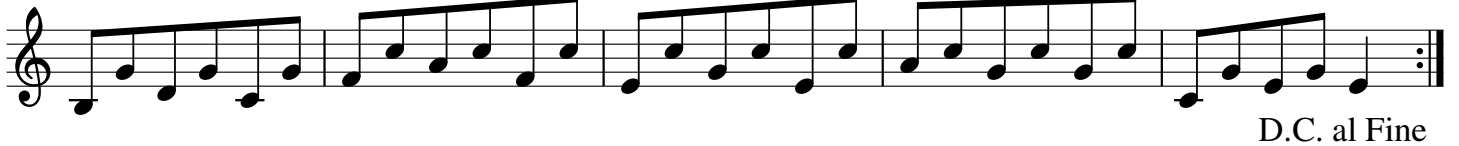

Scherzando

9

A

17

B

Opus 3 N° 5

Horn in F

J. HAYDN

Transcription
Pierre Montreuil

Presto

2 *f* 4 *f* *p*

15 *f* *p* *f*

25 **A** 2 *p*

35 3 **B** 2 2 *f* *p*

49

58 **C** *f*

68 2 *p* *cresc.*

79 3 *p* *f*

90 **D** 2 **f** **f** 5

106 **E** 3 **f** **f** **f** 12 **f**

121 **F** 4 **f**

142 **G** 4 **f**

156 **H** 4 8 **p** **f**

176 **I** 2 **p** 2

187 **J** **f**

198

208 **K** 2 **p** *cresc.* **f**

218 2 **f** **f** **p** **f**

Andante Cantabile

pp

6 **A**

10

14 **B**

18 **C**

22

26 **D**

30

35 **E**

40

44

48

F

52

57

61

G

66

70

Menuetto

2

11

20

4 TRIO 8

37

8

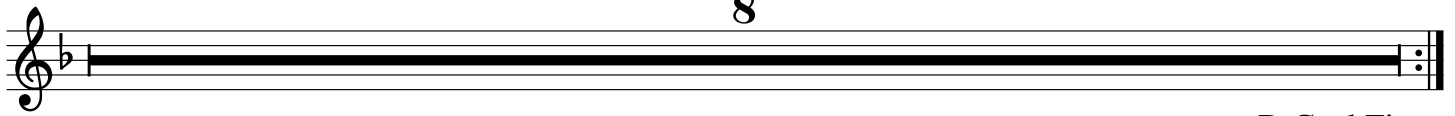

Scherzando

D.C. al Fine

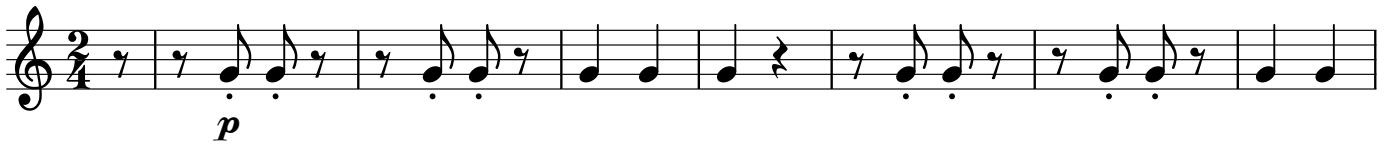

9

A

11

B

8

C

34

4

47

D

9

E

65

12

F

8

92

100

Opus 3 N° 5

Bassoon

J. HAYDN

Transcription
Pierre Montreuille

Presto 2

109 

122 

140 

151 

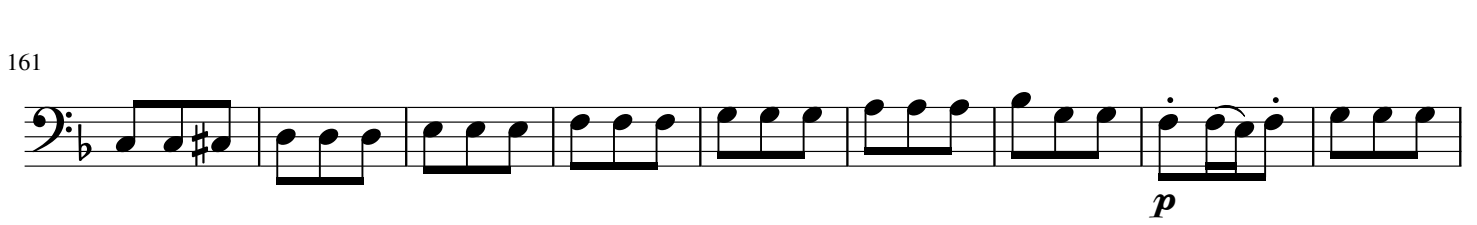
161 

170 

180 

193 

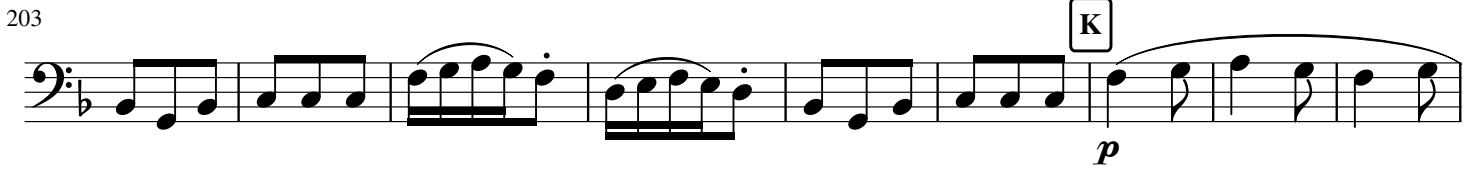
203 

212 

f *p* *f*

Andante Cantabile

pp A

9

B

17

C

24

D

32

E

41

F

49

57

G

63

Menuetto

Scherzando

38

49

58

68

76

85

94

105
