Sov, mit barn, sov længe
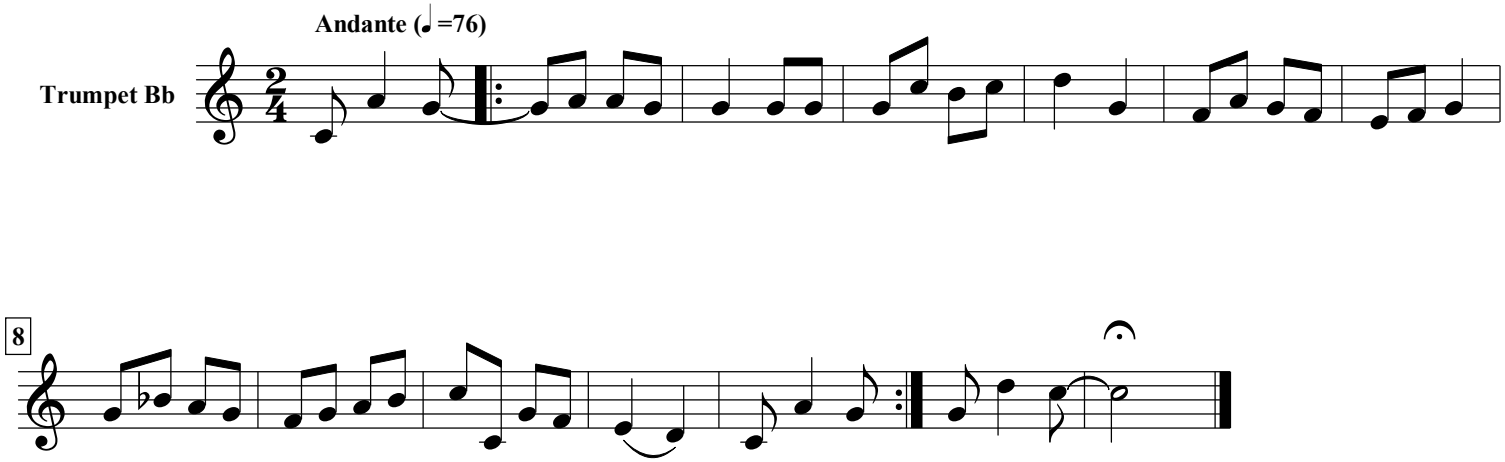
arr. Hans Jorgen Messerschmidt (1944-) Sophus Hagen (1842-1929)