

Guitarra 3

HWV - 395

SONATA

2.-ALEGRO

TRANSCRIPCIÓN: LUIS ALVAREZ

HANDEL (1685-1759)
(GEORGE FRIEDRICH)

$\text{♩} = 120$

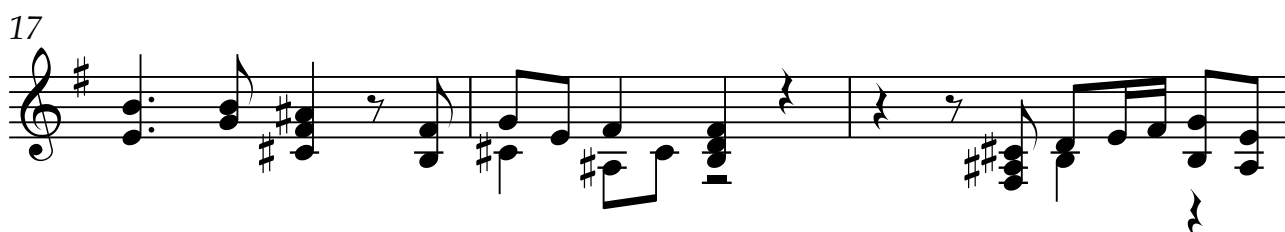
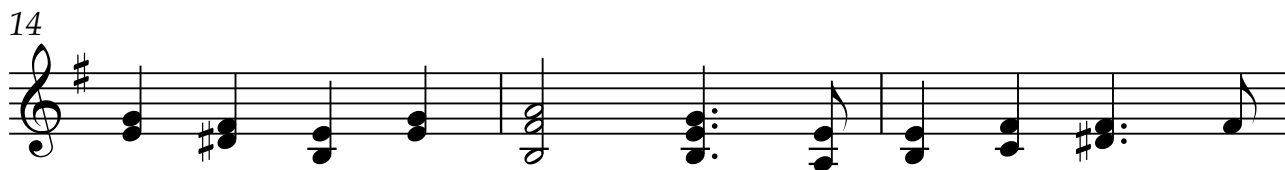
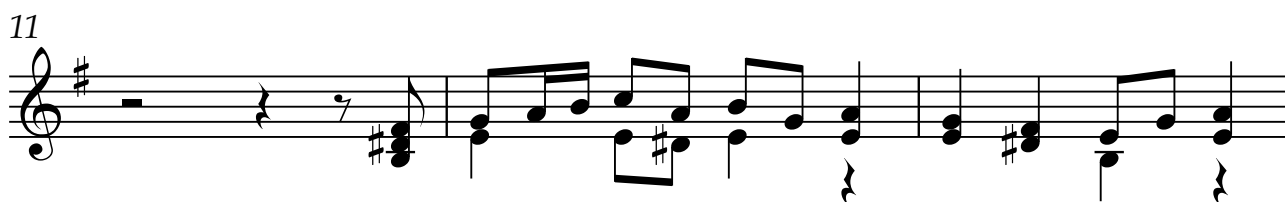
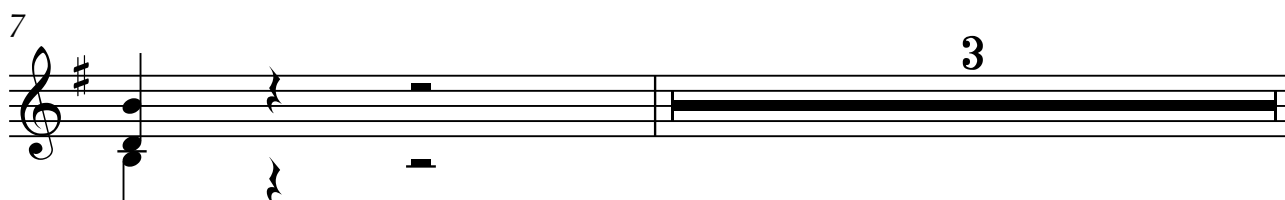
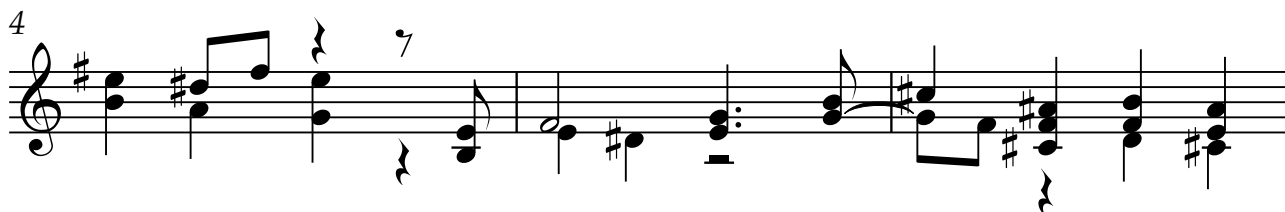
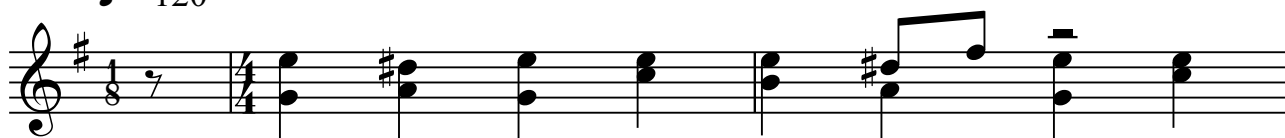

2 20

Guitarra 3

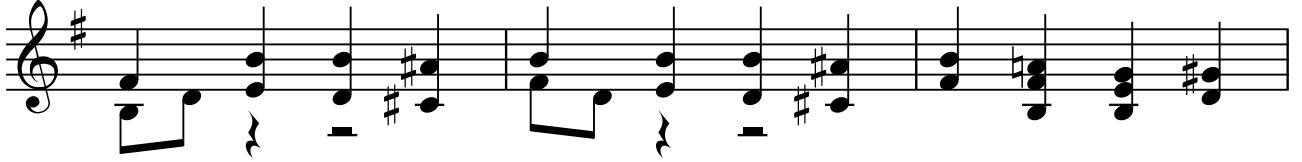

23

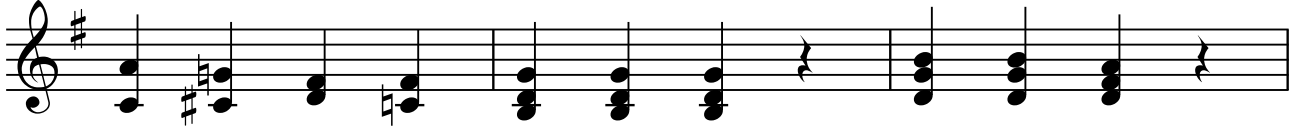

26

29

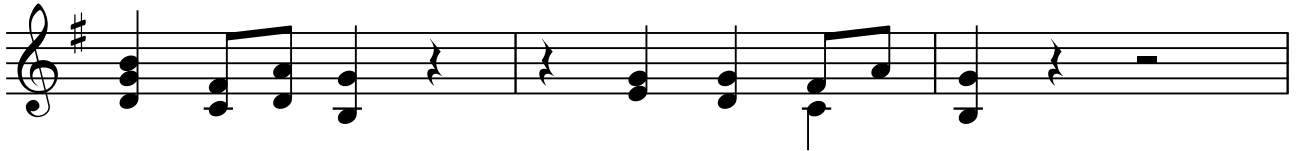

32

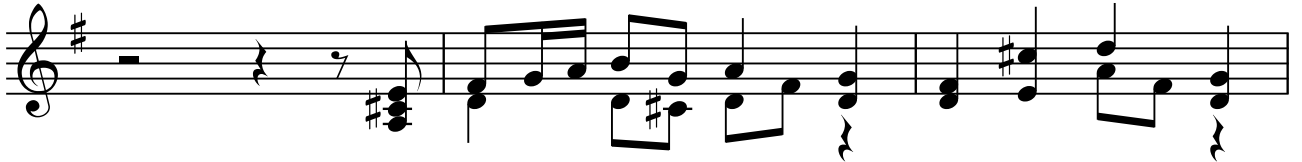

35

38

41

Guitarra 3

3

44

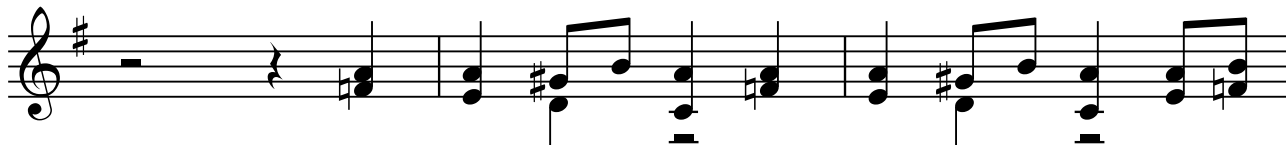

47

50

53

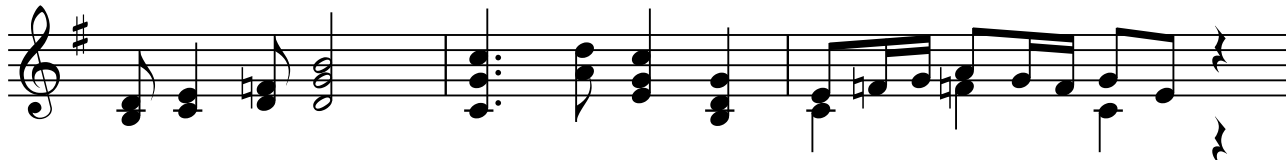

56

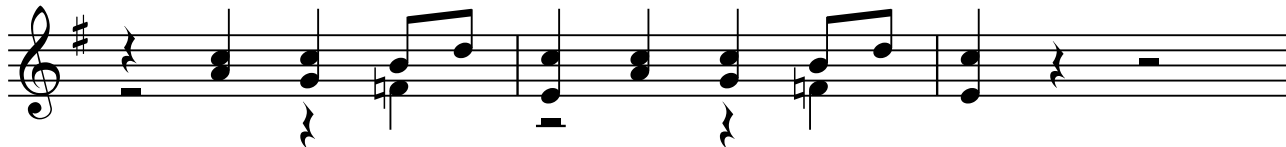

59

62

65

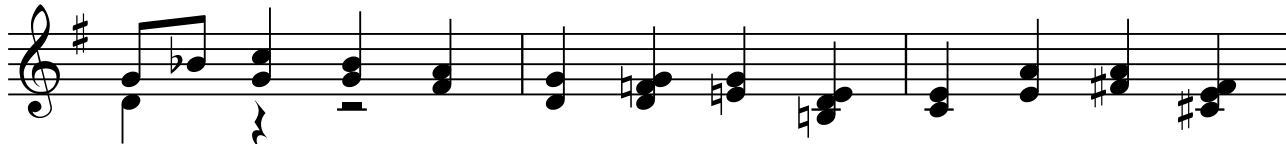

4

68

Guitarra 3

71

74

77

80

83

86

89
