

Guitarra 1

HWV - 391

SONATA

4.- ALEGRO

TRANSCRIPCIÓN: LUIS ALVAREZ

HANDEL (1685-1759)
(GEORGE FRIEDRICH)

Guitarra 1

13

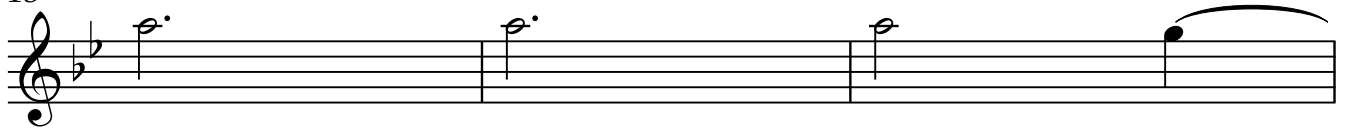

16

19

22

25

28

31

34

Guitarra 1

37

40

43

46

49

52

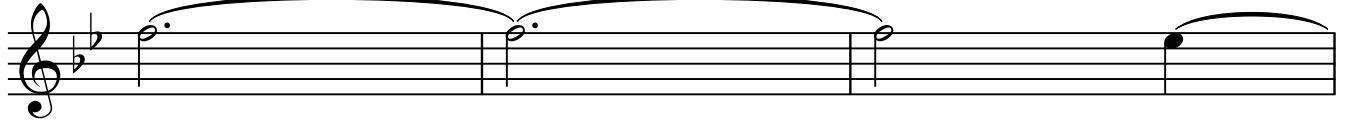

55

58

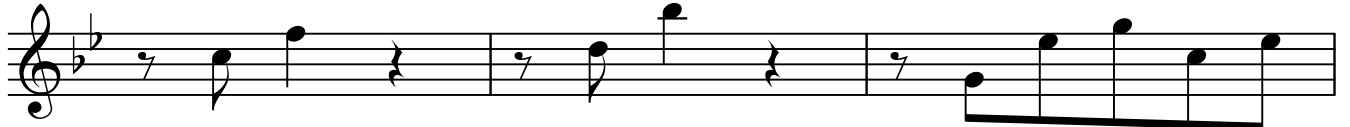

61

64

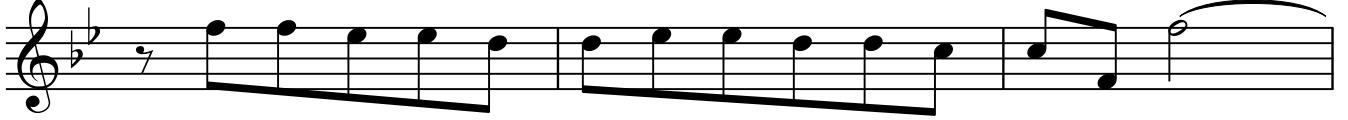

67

70

73

76

79

82

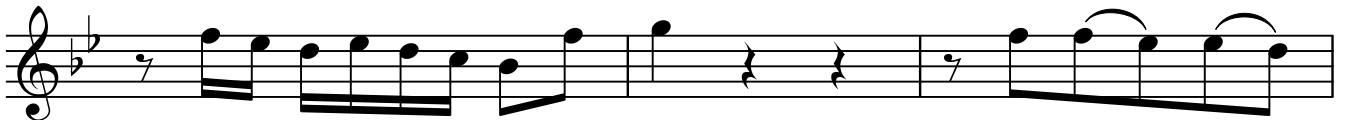

Guitarra 1

85

88

91

94

97

100

103

106

f

6

Guitarra 1

109

112

115

118

121

124

127
