

Guitarra 3

HWV - 386b

SONATA

4.- ALEGRO

TRANSCRIPCIÓN: LUIS ALVAREZ

HANDEL (1685-1759)

(GEORGE FRIEDRICH)

♩ = 140

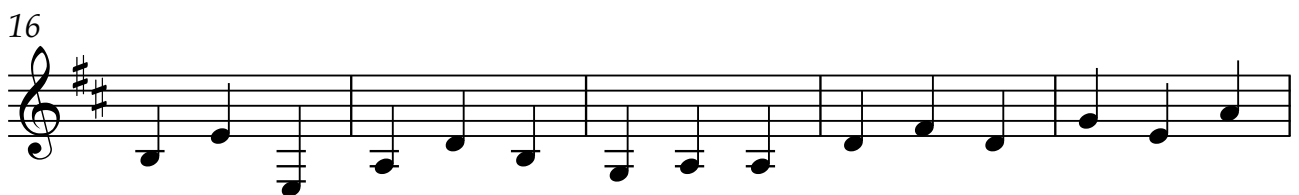
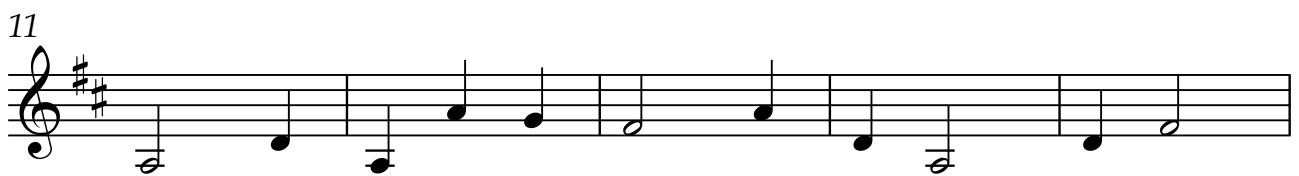

2

Guitarra 3

26

31

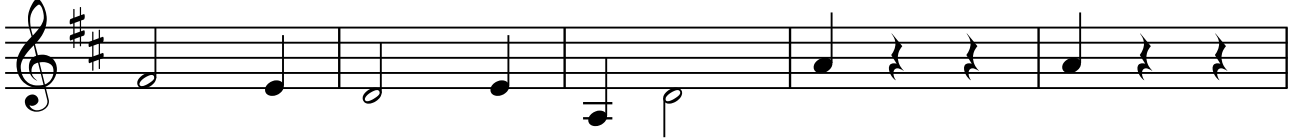

36

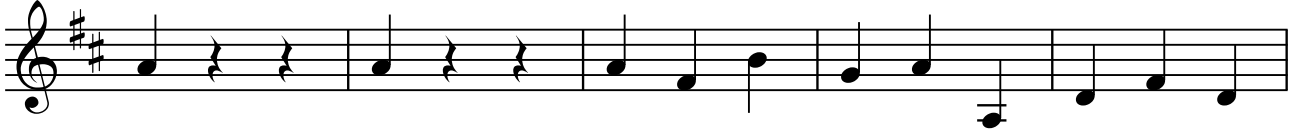

41

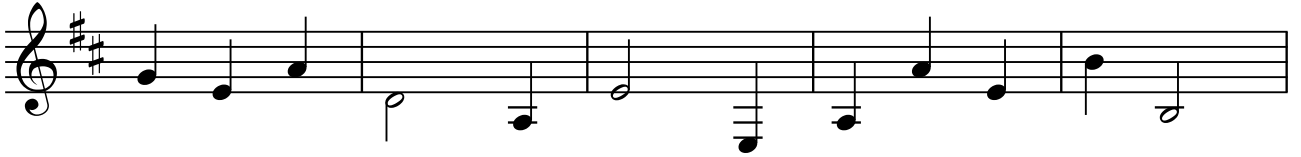

46

51

56

Guitarra 3

61

66

71

76

81

86

91

96

101

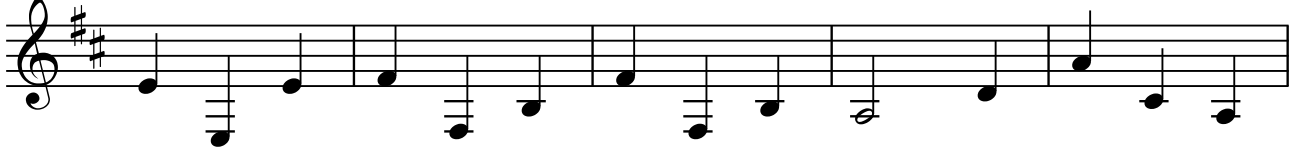

106

111

116

121

125

