

# Guitarra 1

## HWV - 386b

### SONATA

#### 4.- ALEGRO

TRANSCRIPCIÓN: LUIS ALVAREZ

HANDEL (1685-1759)  
(GEORGE FRIEDRICH)

$\text{♩} = 140$

5

3

11

15

19

2

24

28

Guitarra 1

32

36

40

44

48

52

56

60

Guitarra 1

64

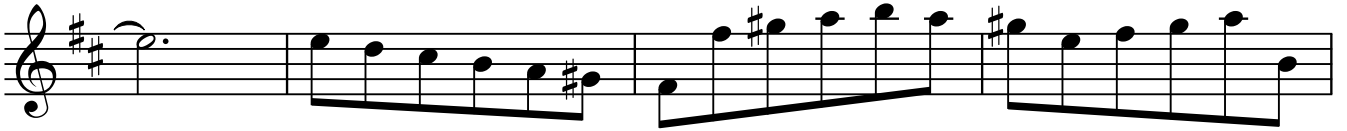

68

72

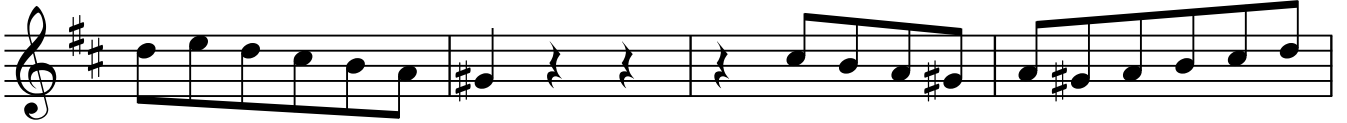

76

80

84

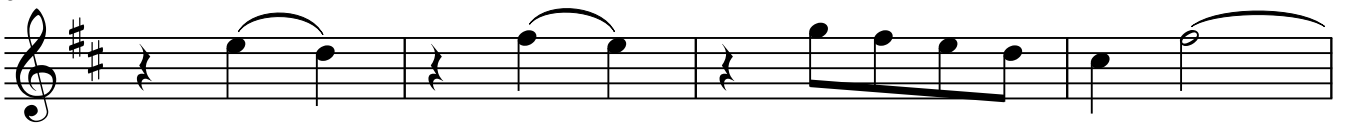

88

92

Guitarra 1

96

100

104

109

113

117

121

125
