

Guitarra 1

HWV - 385

SONATA

2.- ALEGRO

TRANSCRIPCIÓN: LUIS ALVAREZ

**HANDEL (1685-1759)
(GEORGE FRIEDRICH)**

$\text{♩} = 100$

3

5

7

9

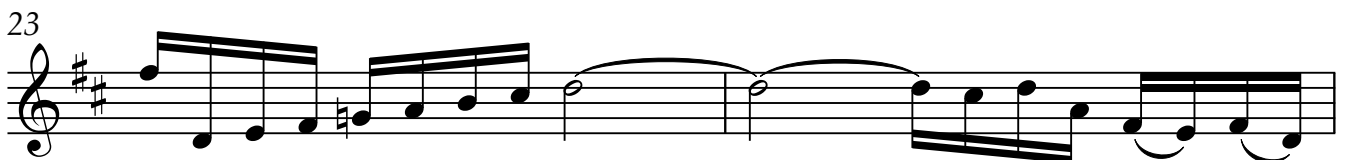
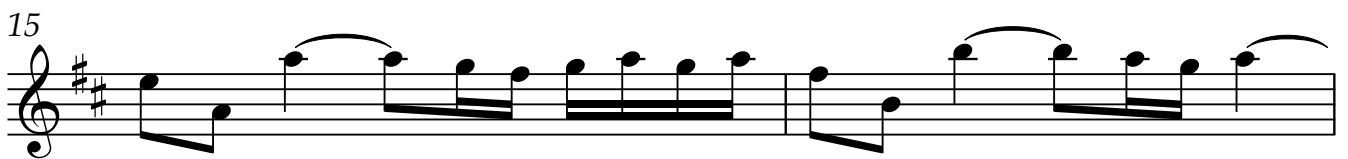
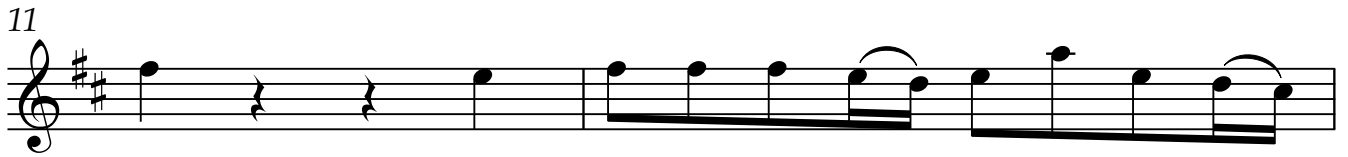

Guitarra 1

25

27

29

31

33

35

37

Guitarra 1

39

41

43

45

47

49

51

53

55

57

59

61

ADAGIO

63

65

