

Guitarra 3

HWV - 385

SONATA

2.- ALEGRO

TRANSCRIPCIÓN: LUIS ALVAREZ

HANDEL (1685-1759)

(GEORGE FRIEDRICH)

♩ = 100

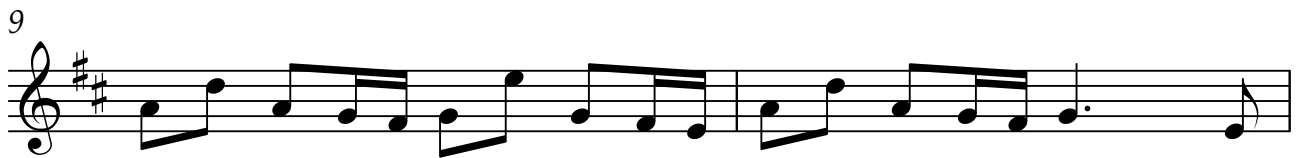
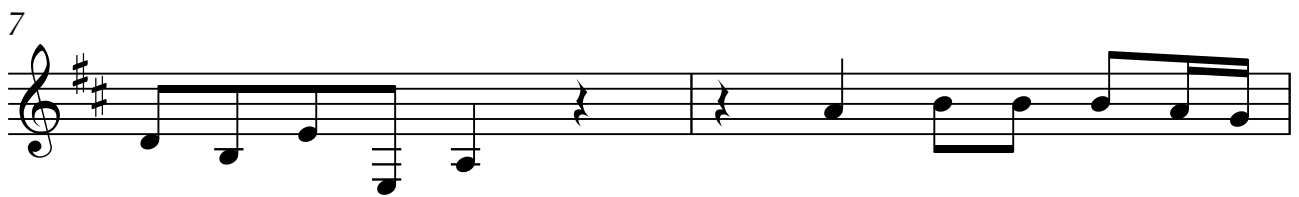
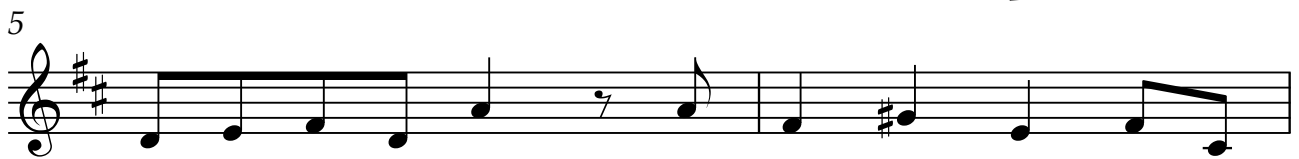

15

17

19

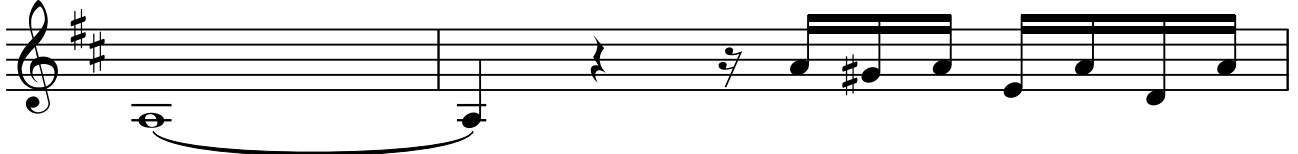

21

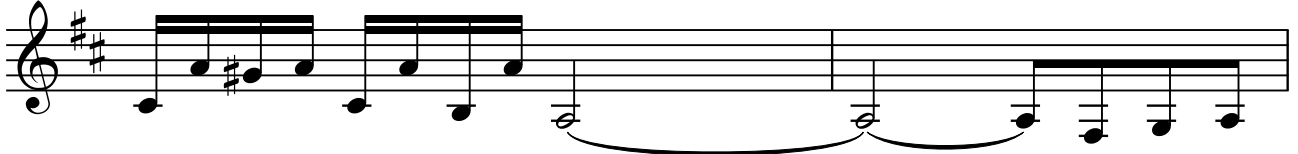

23

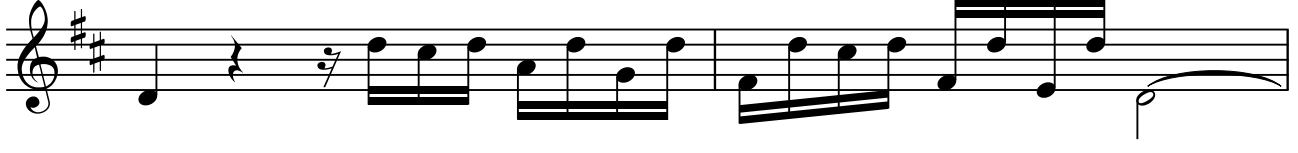

25

27

29

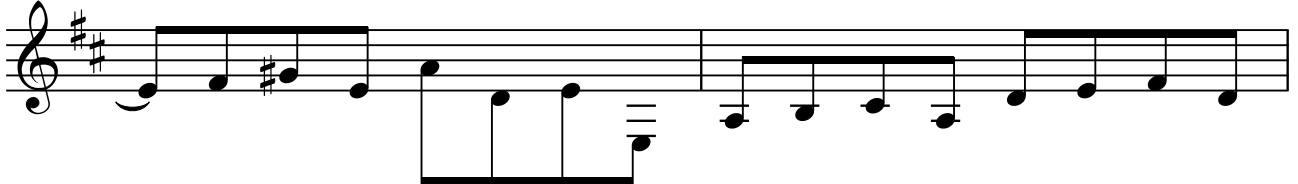

Guitarra 3

31

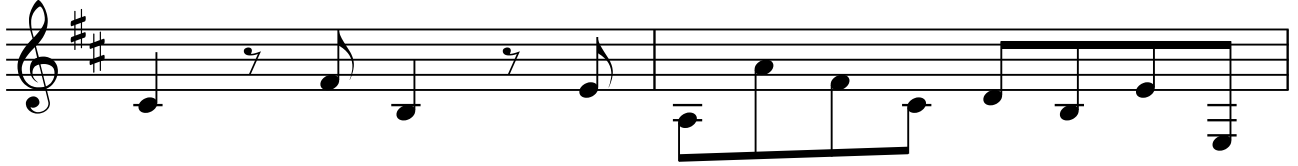

33

35

37

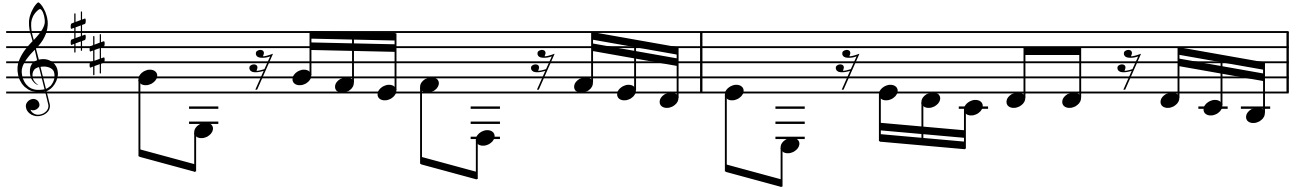

39

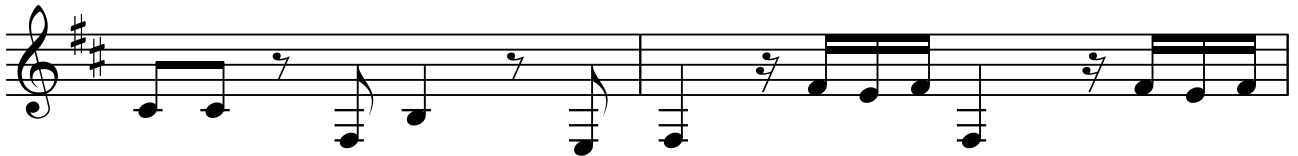

41

43

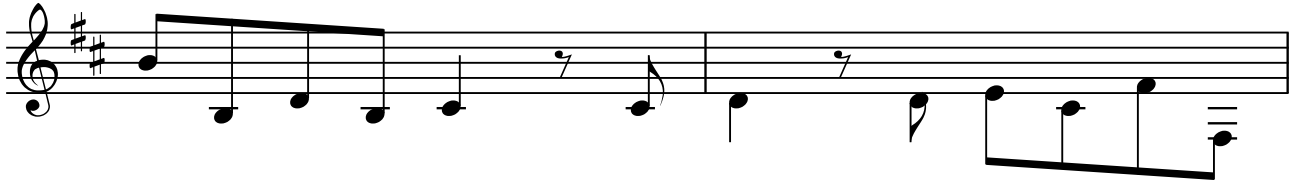

45

Guitarra 3

47

49

51

53

55

57

60

63

♩ = 60
