

Guitarra 2

HWV - 382

SONATA

3.- ANDANTE

TRANSCRIPCIÓN: LUIS ALVAREZ

HANDEL (1685-1759)
(GEORGE FRIEDRICH)

♩ = 90

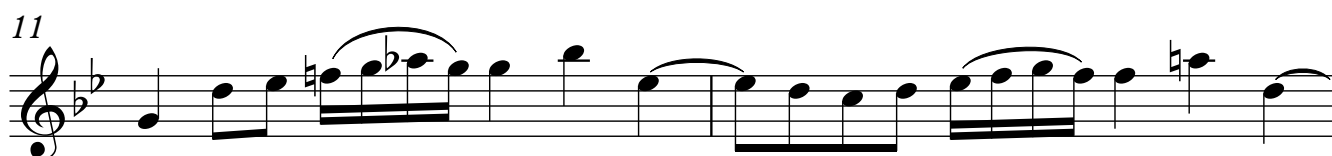
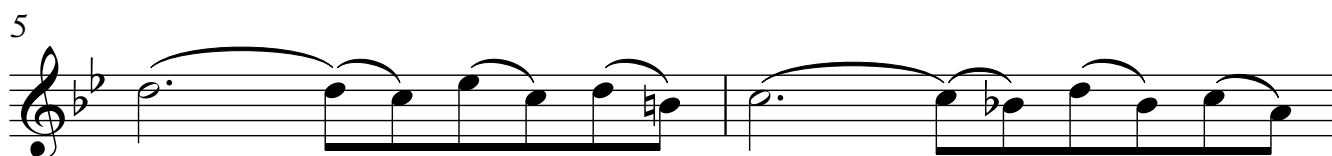
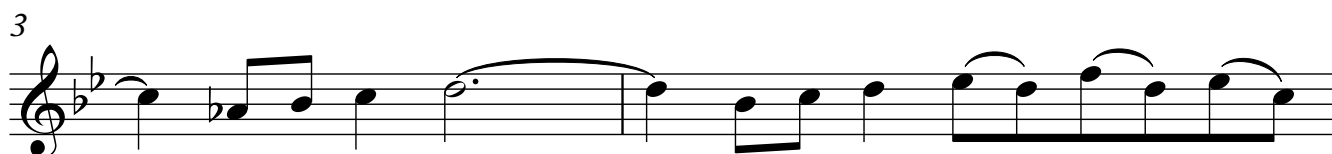

13

15

17

19

21

23

25
