

Guitarra 2

HWV - 380

SONATA

4.- ALEGRO

TRANSCRIPCIÓN: LUIS ALVAREZ

HANDEL (1685-1759)
(GEORGE FRIEDRICH)

♩ = 100

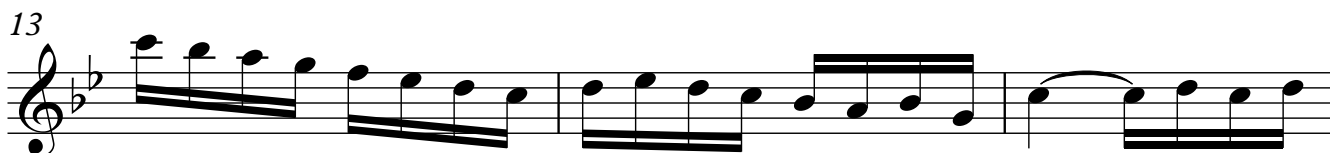
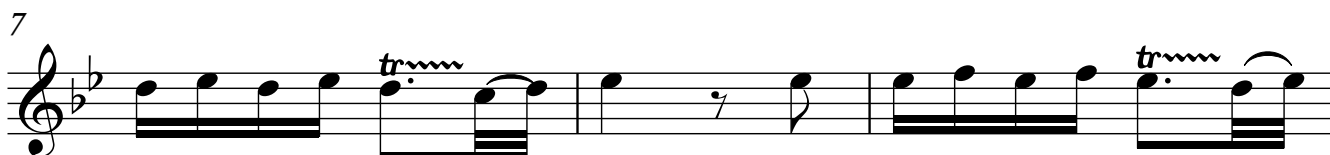
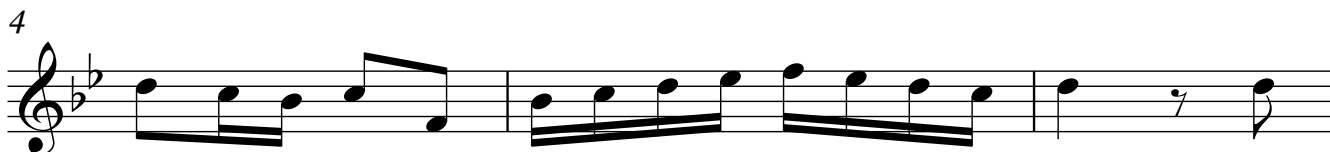
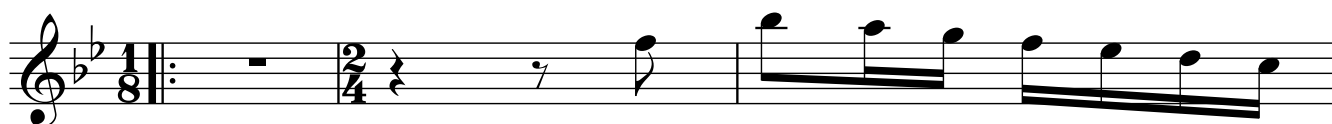

2

Guitarra 2

16

19

22

25

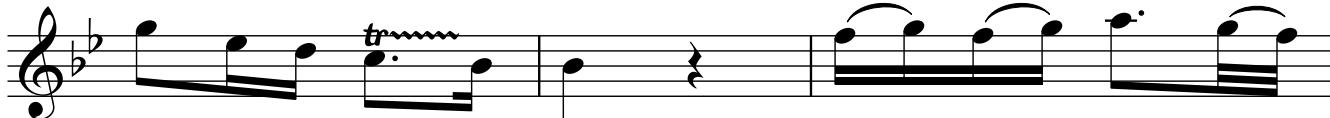

28

31

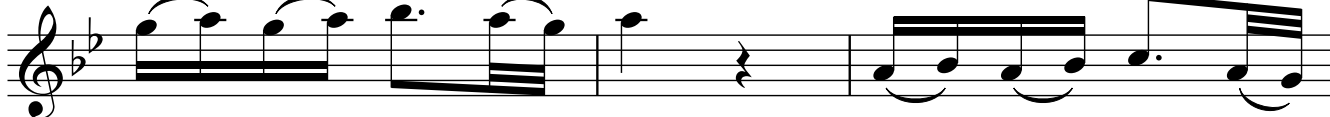

34

37

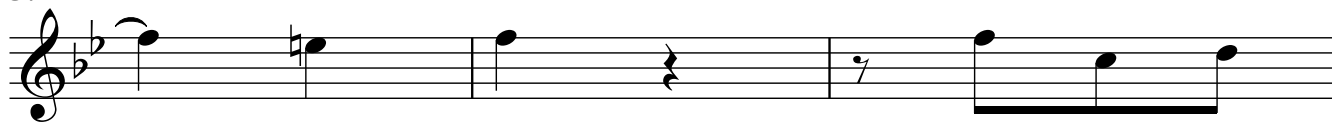

40

43

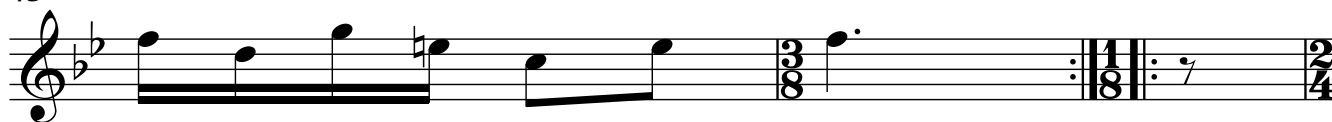

46

49

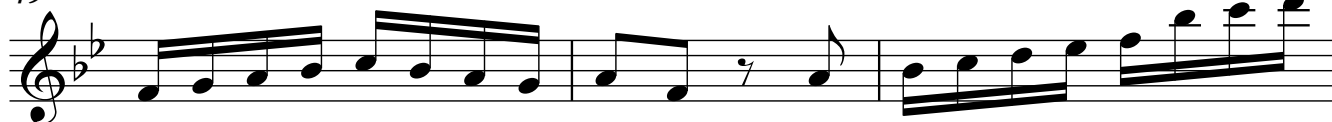

52

55

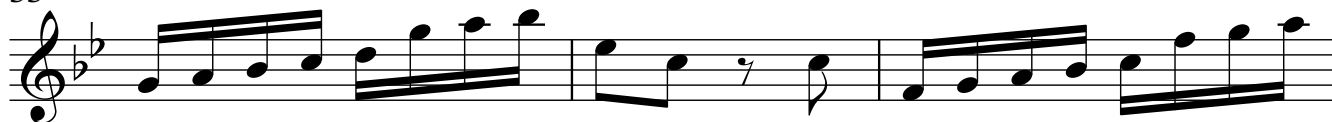

58

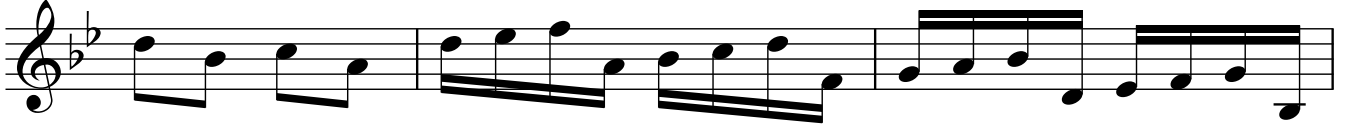

61

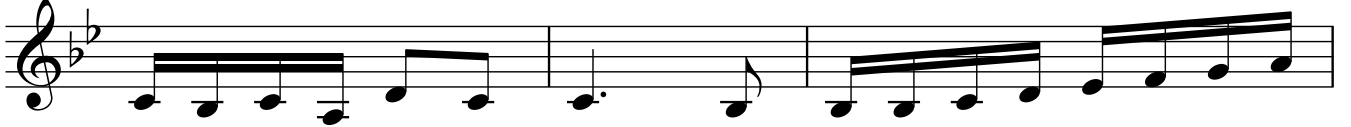

64

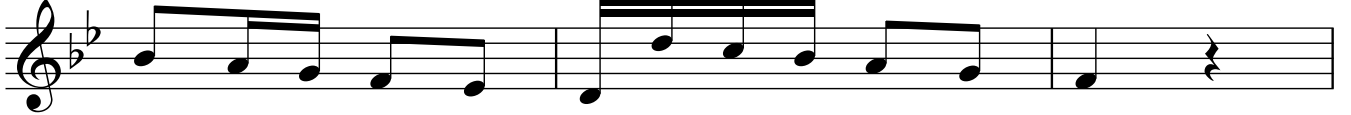

67

70

73

76

79

82

85

88

91

94

97
