

Guitarra 2

HWV - 370

SONATA

4.- ALEGRO

TRANSCRIPCIÓN: LUIS ALVAREZ

HANDEL (1685-1759)
(GEORGE FRIEDRICH)

♩ = 100

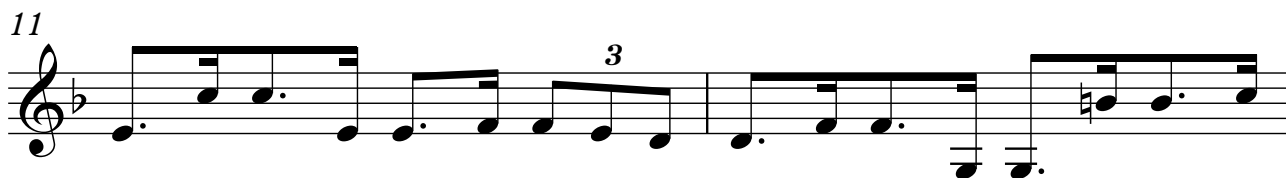
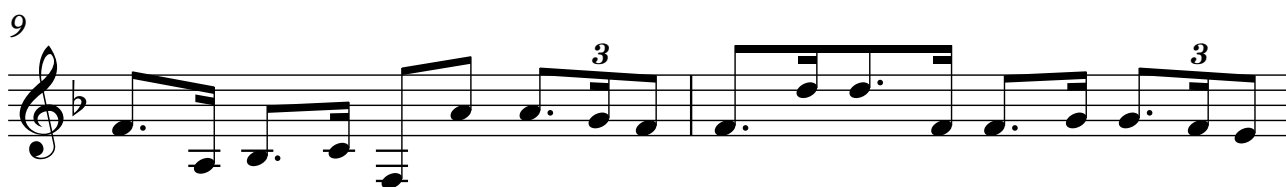
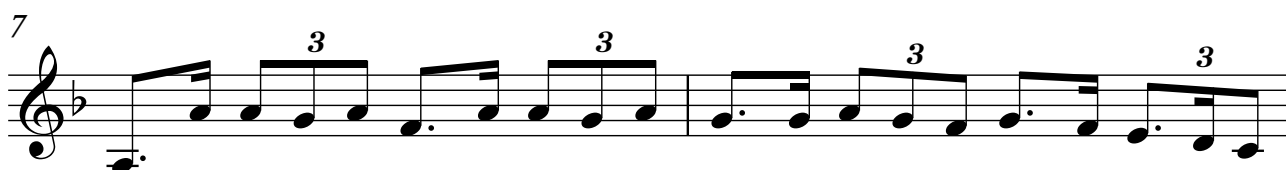
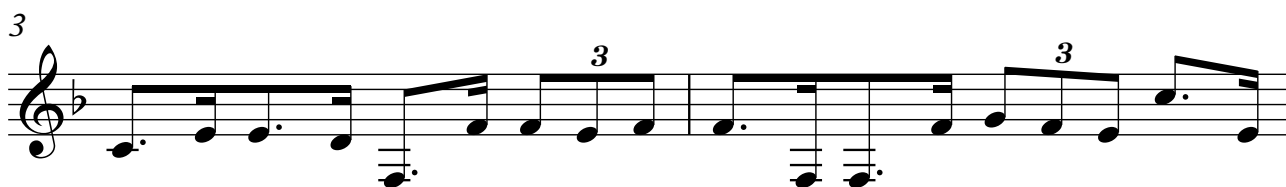
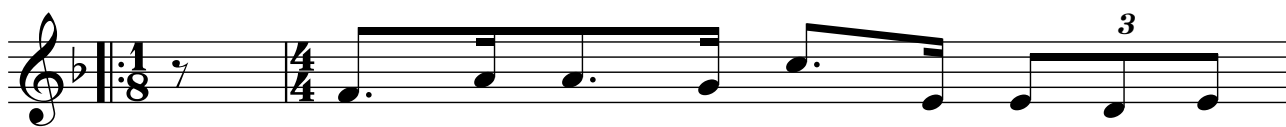

2

Guitarra 2

13

15

17

19

21

23

25

Guitarra 2

3

27

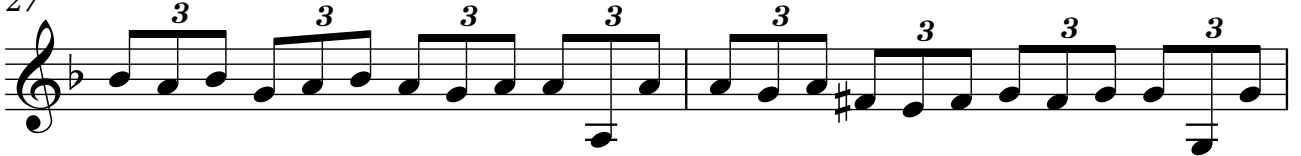

29

31

33

35

37

39

Guitarra 2

41

43

45

47

49

51

53
