

Guitarra 1

HWV - 362

SONATA

2.- ALEGRO

TRANSCRIPCIÓN: LUIS ALVAREZ

**HANDEL (1685-1759)
(GEORGE FRIEDRICH)**

♩ = 90

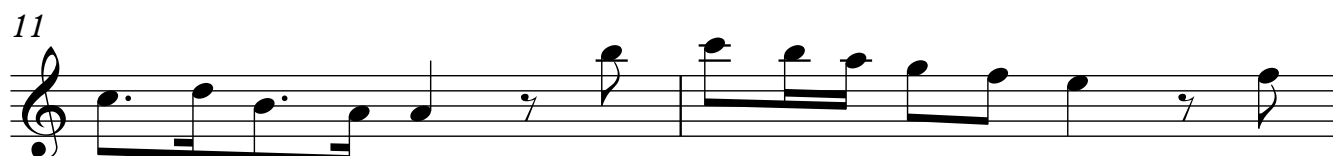
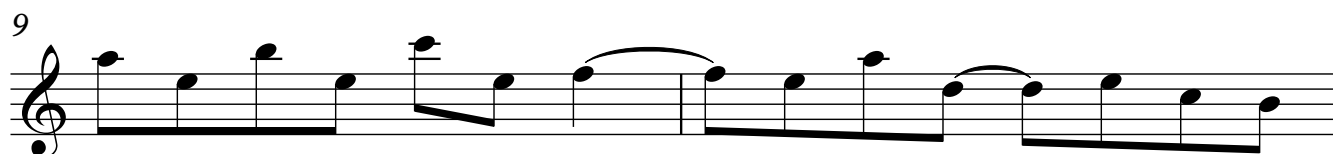
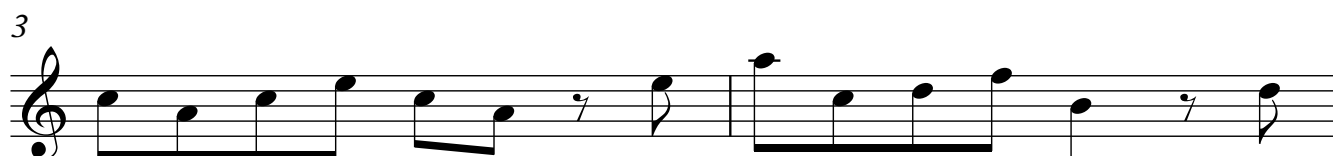

13

15

17

19

21

23

25

Guitarra 1

27

29

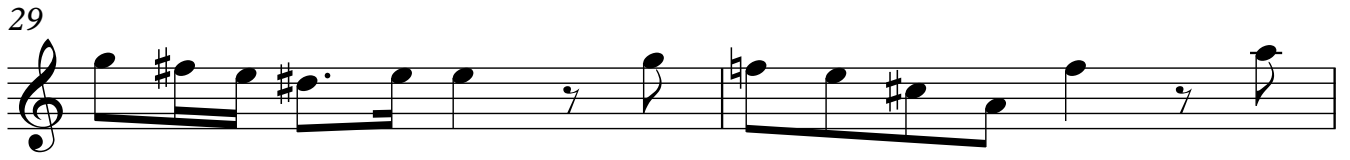

31

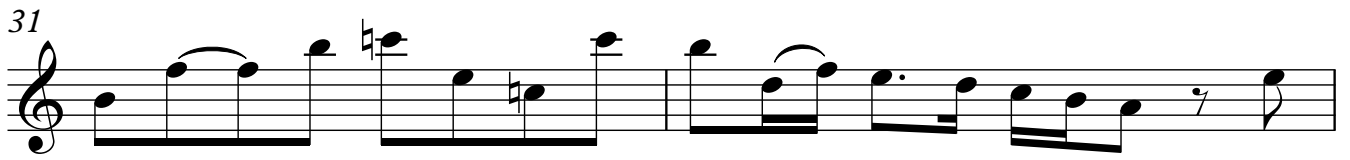

33

35

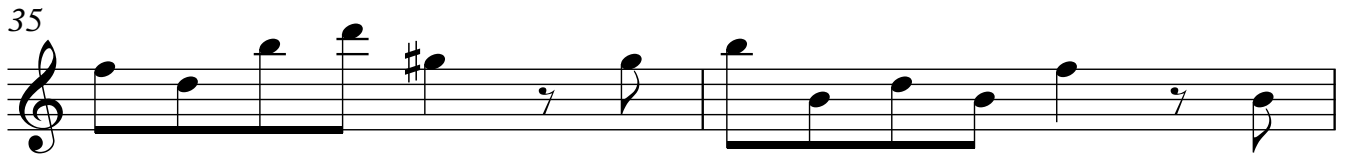

37

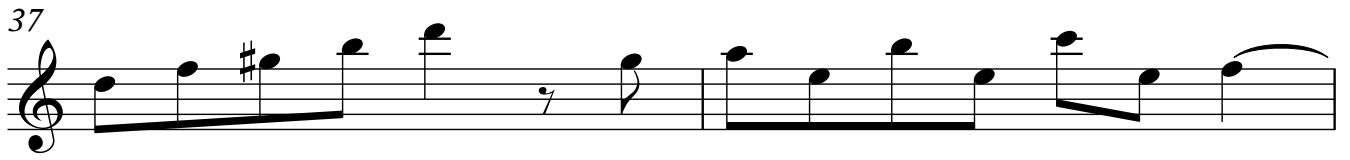

39

