

(♩ = 116)

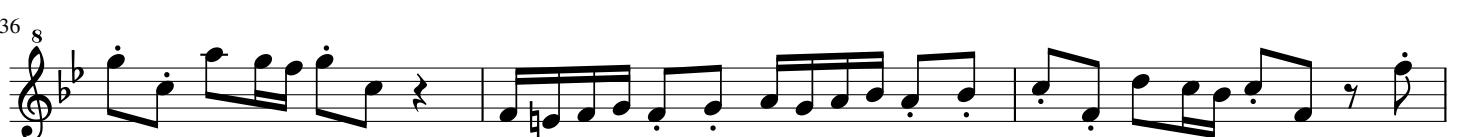

43 ⁸ **E**

47 ⁸

50 ⁸

53 ⁸ **F**

57 ⁸

62 ⁸

Presto (♩ = 120)

8

9

14

23

30

35

42

51

60

71

82

91 ⁸

96 ⁸ **H**

102 ⁸

107 ⁸

112 ⁸ **I**

120 ⁸

127 ⁸ **J**

138 ⁸

Largo (♩ = 76)

8 A

10 B *tr*

19 C D

27

36 *Adagio* *tr*

Allegro (♩ = 96)

33 ⁸

35 ⁸ **F**

39 ⁸ **G**

45 ⁸

51 ⁸ **H**

53 ⁸

55 ⁸ **I**

59 ⁸

62 ⁸

64 ⁸

66 ⁸ **J**

71 ⁸ K

74 ⁸

76 ⁸

79 ⁸ *tr* *tr* *tr* *tr* *tr* *tr*

Menuet

Un poco larghetto (♩ = 120)

8 A

12 B

24 C

36 D

45 E

53 2

CONCERTO GROSSO

Opus 6 N°5

HAENDEL

*Transcription
Pierre Montreuille*

ALTO

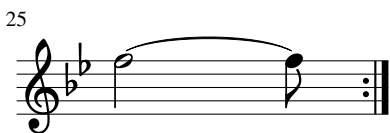
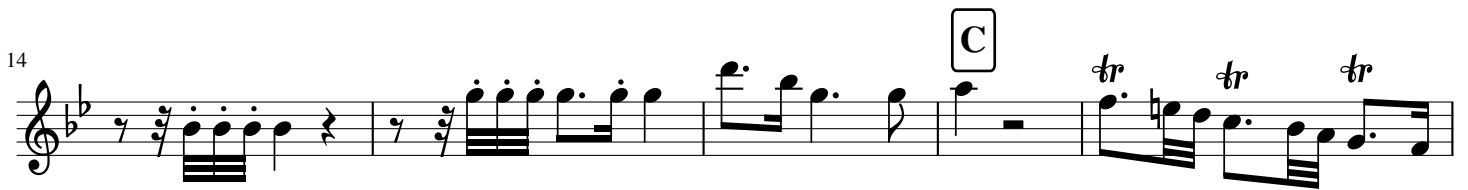
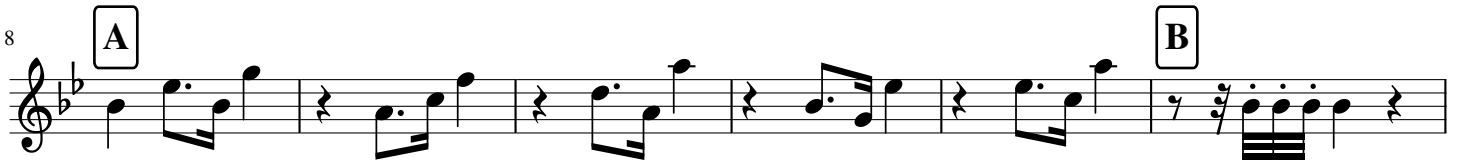

(♩ = 116)

4

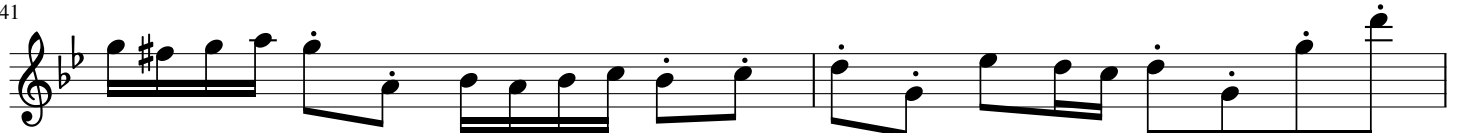
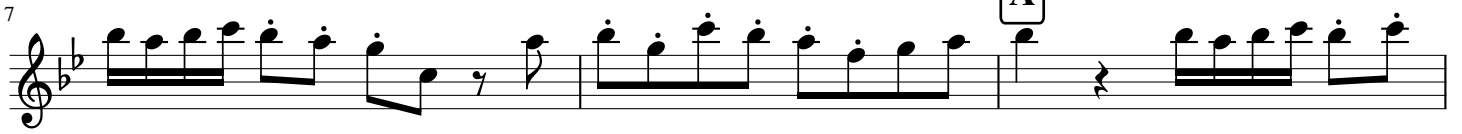

43

E

45

48

52

56

61

Presto (♩ = 120)

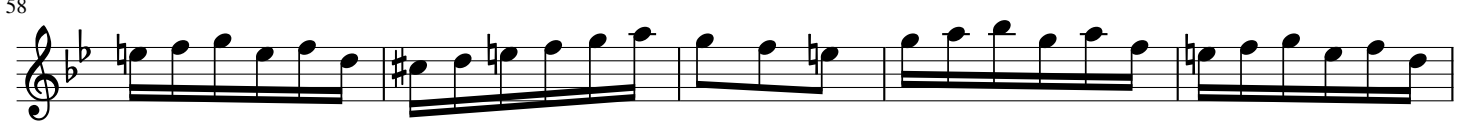
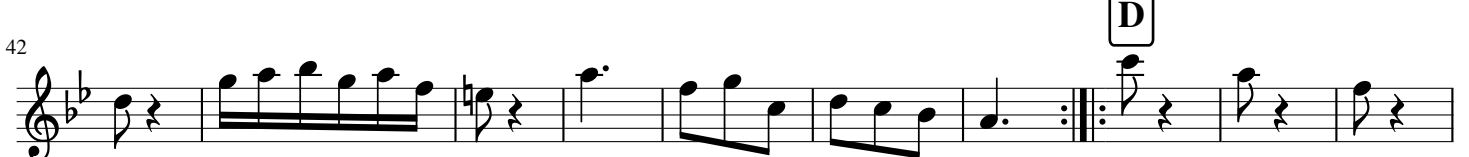
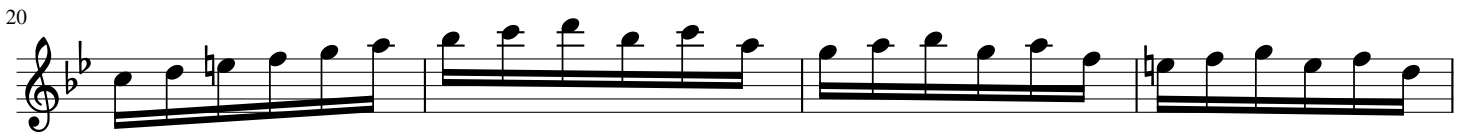

77

84

G

92

H

99

105

111

I

117

127

J

133

140

Largo (♩ = 76)

10

18

27

37

Allegro (♩ = 96) *tr*

6

9

11

13

16

20

23

25

27

29

31

33

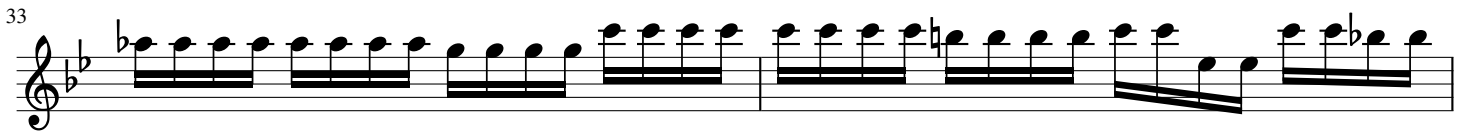

35

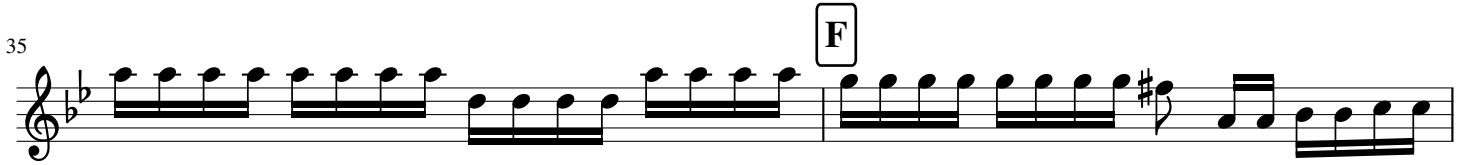

37

41

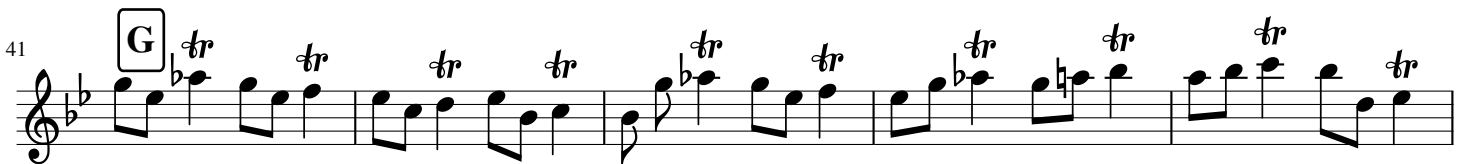

46

50

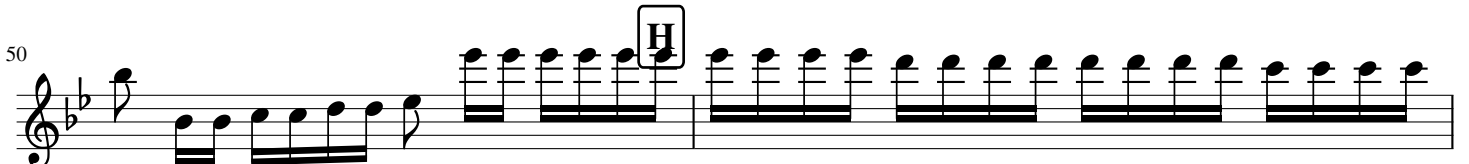

52

54

56

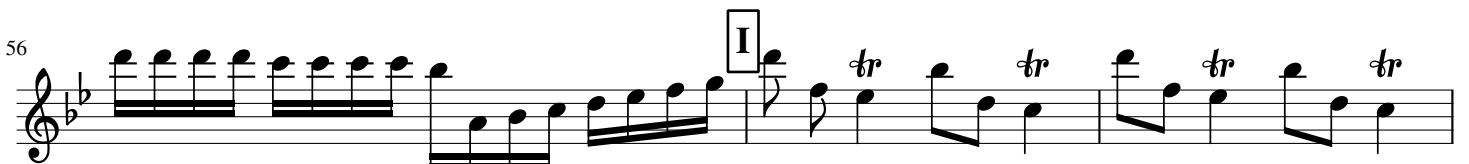

59

61

63

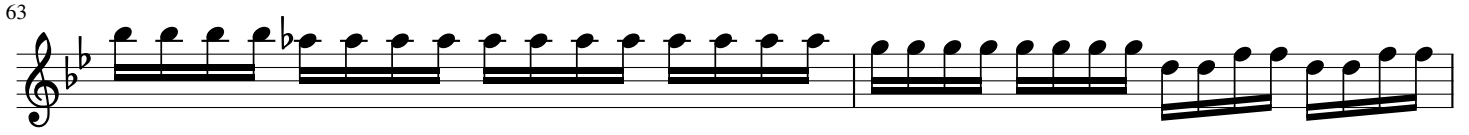

65

67

71

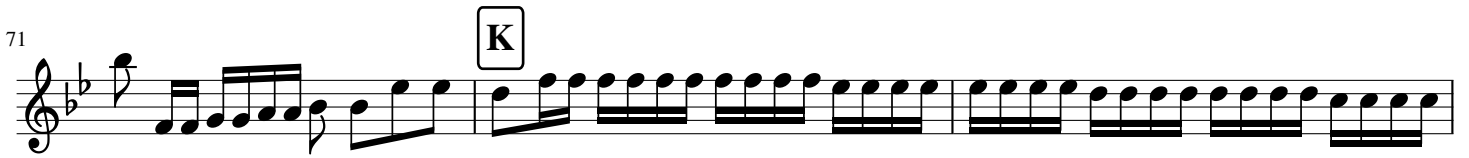

74

76

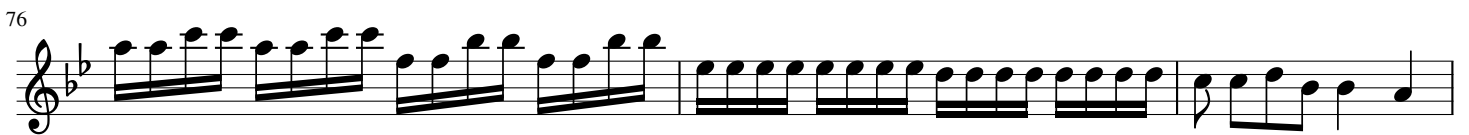

79

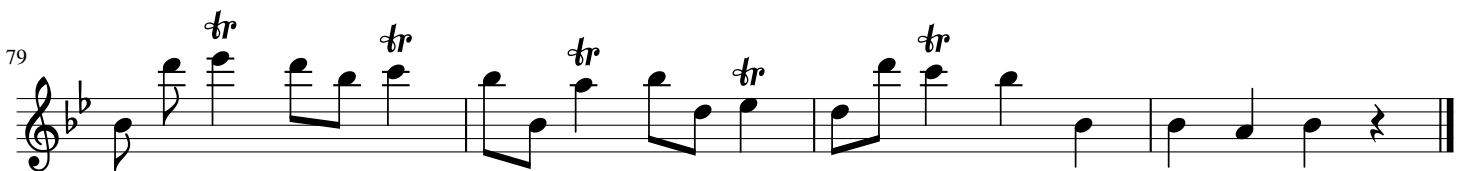

Menuet

Un poco larghetto (♩ = 120)

1

A

13

B

23

C

34

44

3

55

3

CONCERTO GROSSO

Opus 6 N°5

HAENDEL

*Transcription
Pierre Montreuille*

TENOR

(♩ = 70)

10

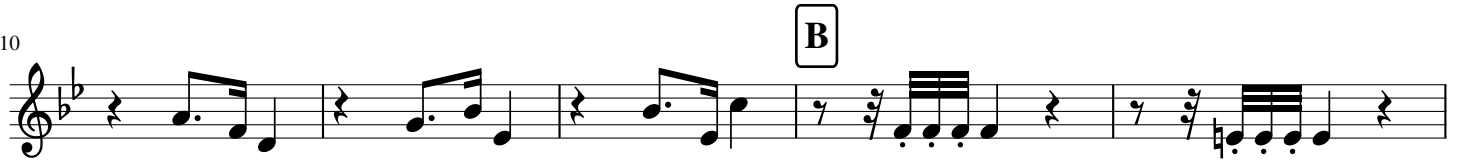

15

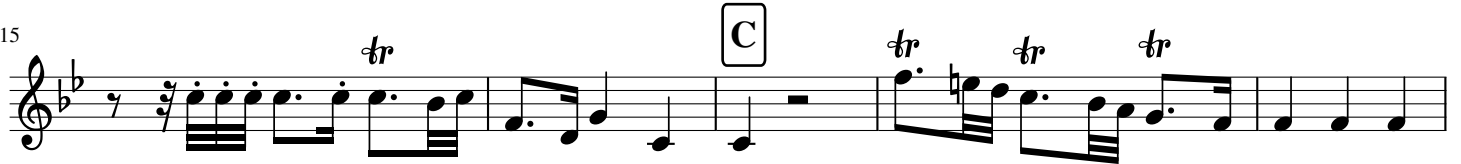

20

(♩ = 116)

8

A

6

B

18

22

C

26

30

34

D

38

44

E

49

53

F

57

62

Presto (♩ = 120)

12

A

22

B

31

40

48

57

66

74

79

89

97

108

116

124

135

Largo (♩ = 76)

Allegro (♩ = 96)

7

11

16

21

25

29

33

37

40

47

A

B

C

D

E

F

G

tr

50 H

54 I *tr* *tr* *tr* *tr*

59

64 J

69 K

73

78

Menuet

Un poco larghetto (♩ = 120)

CONCERTO GROSSO

Opus 6 N°5

HAENDEL

*Transcription
Pierre Montreuille*

BASSON

(♩ = 70)

3

A

12

B

C

20

(♩ = 116)

8 **A**

12 **B**

19 **C**

24

31 **D**

35

40

44 **E**

48

52 **F**

59

Presto (♩ = 120)

12

23

34

44

54

63

72

82

91

99

Eleventh musical staff, measures 99-107. The melody continues with eighth and quarter notes.

Allegro (♩ = 96)

A

8

B

13

C

19

D

E

24

29

33

38

45

52

57

63

68

74

79

Menuet

Un poco larghetto (♩ = 120)

11

21

27

33

39

49

