

Concerto grosso

Opus 6 N° 1

FLUTE 2

HAENDEL

Transcription :

Pierre Montreuille

A tempo giusto (♩ = 80)

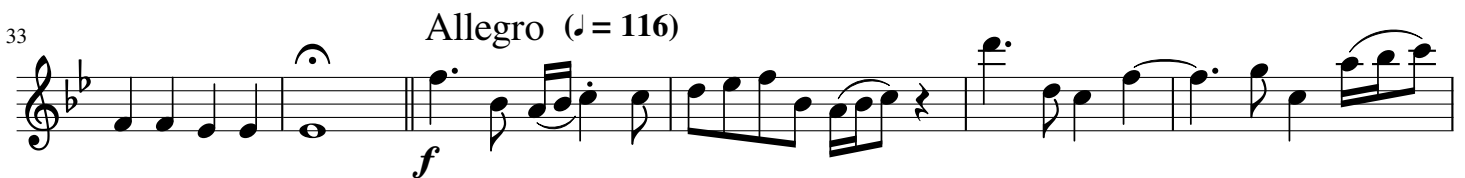

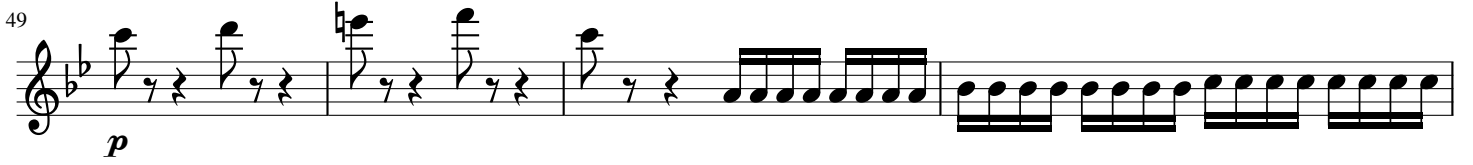
49 

53 

57 

59 

63 

68 

74 

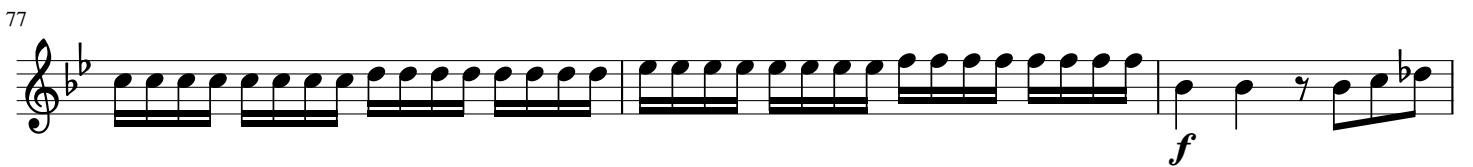
77 

80 

83 

85 

F12 Adagio (♩ = 60)

Fl 2 Allegro (♩ = 108)

4

mf

9

f

13

mf

17

mf

22

mf

28

f

34

mf

41

mf

47

f

52

f

57

64

76

Fl 2 Allegro (♩ = 76)

1

6

10

14

18

22

26

31

35

39

45