

Concerto grosso

Opus 6 N° 2

FLUTE 2

HAENDEL

Transcription :
Pierre Montreuille

Andante larghetto (♩ = 96)

6

11

14

18

23

26

30

34

39

44

Adagio

Allegro (♩ = 94)

49

52

54

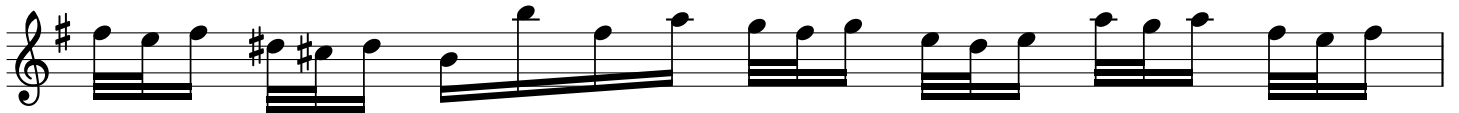

55

56

59

61

61

mf

63

64

64

f

66

68

70

70

mf

73

73

mp

tr *tr*

75

75

mf *f*

77

81

83

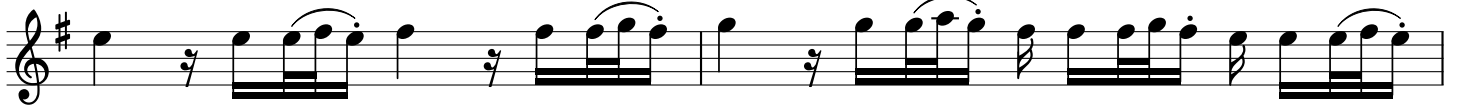

85

88

90

92

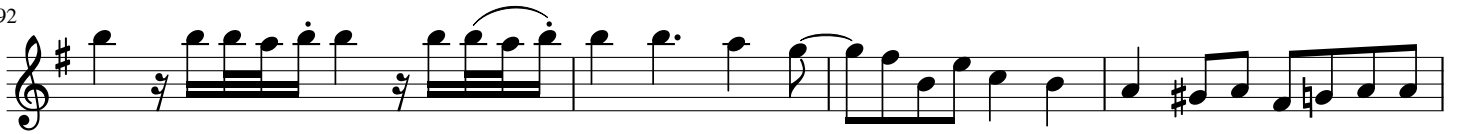

96

Largo (♩ = 90)

100

105

112 *Largo* (♩ = 90) *mf*

120 *mf* *mf* *f* *p* *Adagio* *Larghetto andante* (♩ = 80)

127 *mf*

133

139 *Adagio*

Allegro ma non troppo (♩ = 160)

147 *f*

166 *p*

176 *f*

191

199

209

219

227

237

246

255
