

TWELVE
GRAND
CONCERTOS
For VIOLINS &c. in
SEVEN PARTS

COMPOS'D BY

M.^R HANDEL.

Opera Sexta.

3d Edition.

Printed for I. Walsh in Catherine Street in the Strand, where may be had the following Pieces of Musick Compos'd by M.^r Handel.

Seven Sonatas or Trios for German Flutes. Opera 5ta.
Six Concertos for Violins &c. and for the Harpsicord and Organ. Opera 4ta
Six Concertos for Violins &c. Opera 3za.
Six Sonatas or Trios for German Flutes. Opera 2da.
Twelve Solos for a German Flute &c. Opera 1ma.
Sonatas or Chamber Aires from all the Operas for a German Flute and Bass, in 4 Volumes.
The Water Musick in Seven Parts.
Six French Horn Songs in Seven Parts.
Forty two Overtures for Violins in Seven Parts.

L'Allegro il Penseroso. The Words by Milton.
Alexander's Feast, an Ode, and an Ode for St. Cecilia's Day. The Words by Mr. Dryden.
The Celebrated Te Deum and Jubilate.
Twenty Operas compleatly Printed in Score.
Apollo's Feast in five Volumes, containing the Favourite Songs from all the Operas.
The Oratorios of Esther, Deborah, Athalia, and Saul.
Acis and Galatea, a Serenade.
Forty two Overtures Set for the Harpsicord.
Two Sets of Lessons, and one Book of Fugues.

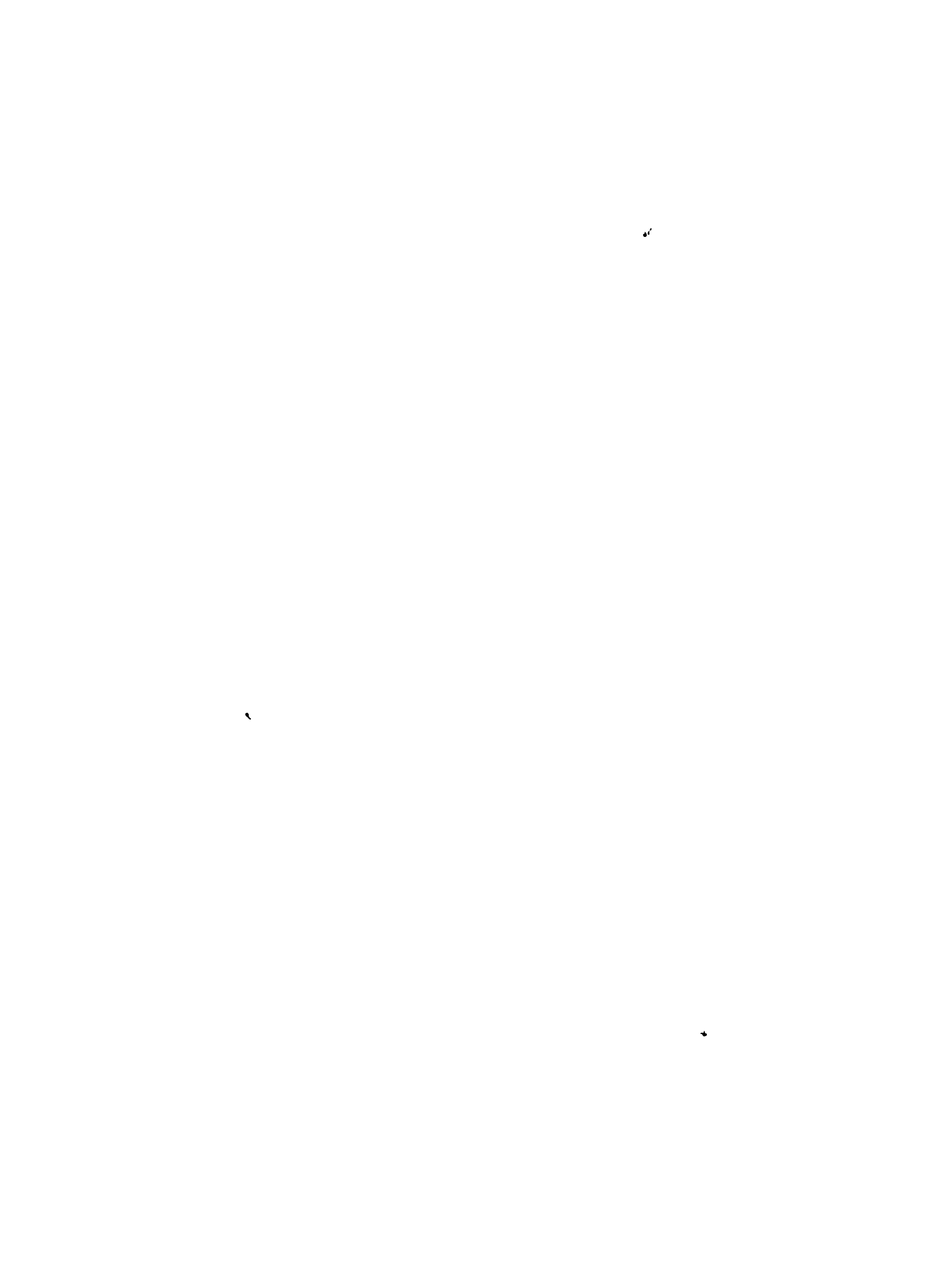

VIOLINO SECONDO CONCERTINO

CONCERTO I

A tempo giusto

Solo

tutti Solo

tutti Solo tutti Solo

tutti piano

Allegro e forte

Solo

tutti piano forte

Solo tutti piano

forte

VIOLINO SECONDO CONCERTINO

forte Solo piano

tutti forte piano for.

Adagio Solo tutti pia.

Solo tutti for. Solo

tutti Solo

tutti for.

2 pia. Adg^o forte tr

tr piano *Volti*

VIOLINO SECONDO CONCERTINO

4
Allegro Solo tutti for. *w*

tutti Solo tutti

Solo

tutti

Solo tutti

tutti

Solo tutti

tr

1

1

pianissimo

VIOLINO SECONDO CONCERTINO

5

Allegro

tutti for. Solo pia. tutti for. Solo pia.

tr Solo pia.

tutti for. Solo pia. tutti for. Solo pia.

tutti for.

VIOLINO SECONDO CONCERTINO

CONCERTO II

Andante Larghetto

Solo tutti Solo

tutti

tutti pia. for.

Solo

Adg. piano

1 Solo

tutti

VIOLINO SECONDO CONCERTINO

Solo

tutti

Solo

tutti

1

piano

Adg^o

tutti

VIOLINO SECONDO CONCERTINO

Largo

for. Solo tutti for. Solo tutti Solo tutti

Larghet. And. te pia. forte

Adg. Larghet. And. te pia.

tr tr tr

tr Adagio

12

Allegro ma non troppo

4 forte

piano

forte Solo

tutti Solo tutti

Adagio

VIOLINO SECONDO CONCERTINO

CONCERTO III

Larghetto Solo tutti Solo tutti

12 Andante

Adagio più volti

VIOLINO SECONDO CONCERTINO

Allegro

piano

for.

Solo

tutti

piano

for.

VIOLINO SECONDO CONCERTINO

11

Polonoise Andante

Solo tutti

Solo tutti

Allegro ma non troppo

1 1 pia pia

for.

VIOLINO SECONDO CONCERTINO

CONCERTO IV

Larghetto Affettuoso

VIOLINO SECONDO CONCERTINO

Solo tutti Solo tutti

Solo tutti Solo tutti

Solo tutti

Solo tutti

Solo tutti

Solo tutti

Solo tutti

Solo tutti

volti

VIOLINO SECONDO CONCERTINO

Largo e piano

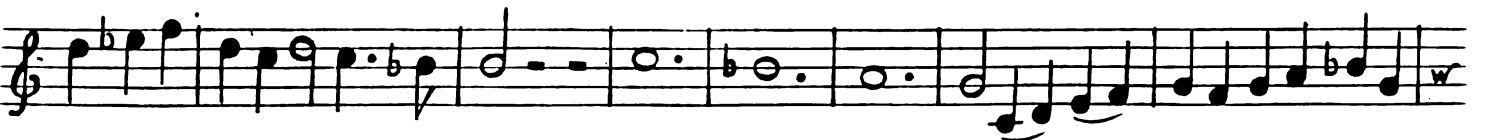
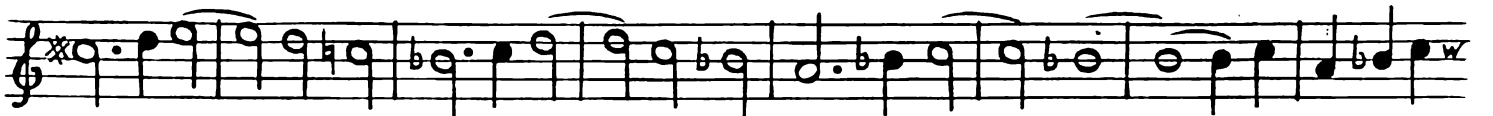

for. for. *Adagio e piano*

Allegro

Solo tutti

Solo tutti

VIOLINO SECONDO CONCERTINO

CONCERTO V

VIOLINO SECONDO CONCERTINO

2

Solo

Solo

tutti

Solo

tutti

tutti

tutti

tutti

tutti

tutti

VIOLINO SECONDO. CONCERTINO

Presto

piano *forte*

piano *forte*

pianissimo *forte*

VIOLINO SECONDO CONCERTINO

VIOLINO SECONDO CONCERTINO

Allegro

VIOLINO SECONDO CONCERTINO

tr tr tr tr tr tr tr tr

w

w

w

w

w

w

w

w

w

w

w

tr tr

w

tr tr

w

tr tr

w

volta

VIOLINO SECONDO CONCERTINO

Menuet. un poco Larghetto

piano *forte*

pia. *for.*

tr

piano

forte

CONCERTO VI

Largo Affettuoso

un poco piano *forte*

un poco piano *Solo* *tutti*

piano *forte* *Solo*

tutti *Solo* *tutti* *piano*

forte *Solo* *tutti* *pianiss.*

VIOLINO SECONDO CONCERTINO

forte Solo tutti piano

piano

Allegro ma non troppo

Adagio *volti*

VIOLINO SECONDO CONCERTINO

Larghetto Mufette

VIOLINO SECONDO. CONCERTINO

Solo

tutti piano

for *piano* *volti*

VIOLINO SECONDO CONCERTINO

Allegro

Pianissimo

F

piano

for

for. piano for.

pianissimo

VIOLINO SECONDO CONCERTINO

For.

Allegro

bw

VIOLINO SECONDO CONCERTINO

CONCERTO VII

Largo

Allegro

VIOLINO SECONDO CONCERTINO

Two empty musical staves are provided at the bottom of the page, consisting of five-line staves without any notation.

VIOLINO SECONDO CONCERTINO

Largo e piano

for. piano

tr

Andante

tr

piano

For.

tr

tr

piano

VIOLINO SECONDO CONCERTINO

For.

piano

F^e

tr

pia.

For.

piano

For

tr tr tr

Pianissimo For. piano For. Adagio pia.

Hornpipe

VIOLINO SECONDO CONCERTINO

CONCERTO VIII

Allemande

VIOLINO SECONDO CONCERTINO

Grave Solo mezzo pia.

Tutti for.

Solo Tutti

Andante Allegro Solo

For. tutti

Solo

Tutti for. Pia.

For. pia. for.

pia. for.

for.

VIOLINO SECONDO CONCERTINO

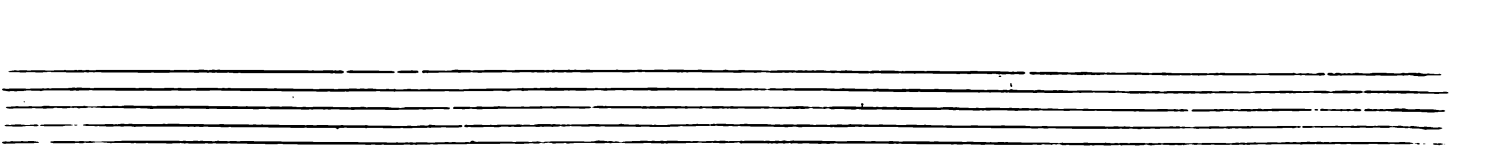
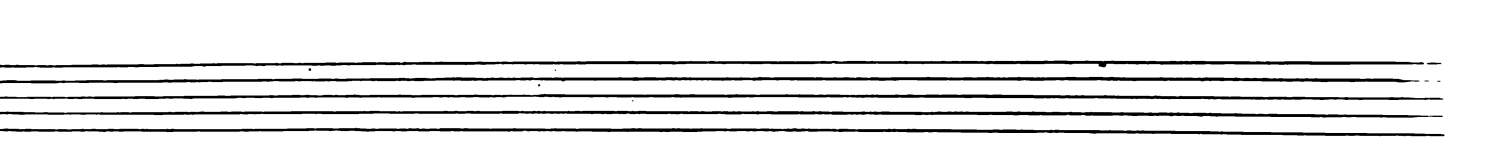
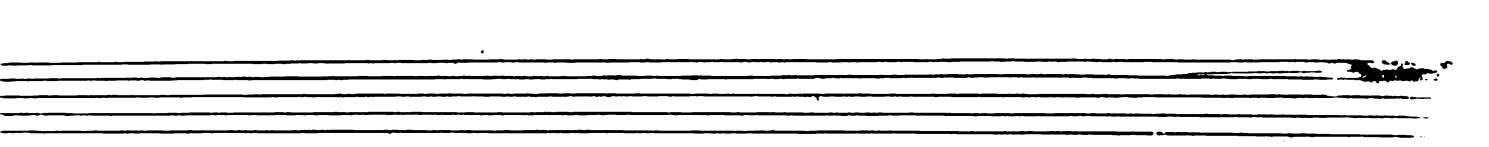
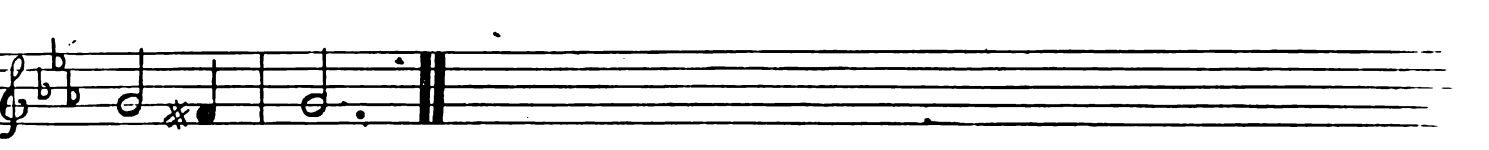

VIOLINO SECONDO CONCERTINO

Solo

Siciliana Andante

1

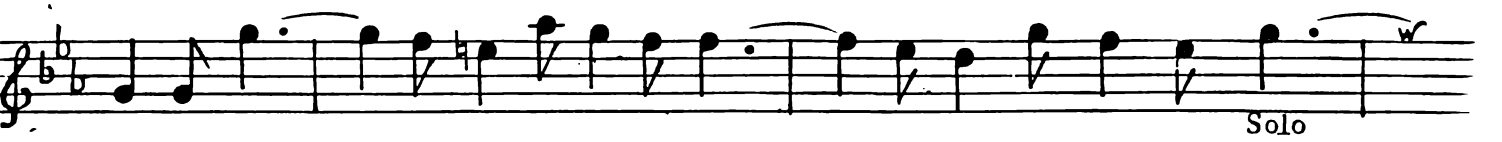

VIOLINO SECONDO CONCERTINO

VIOLINO SECONDO CONCERTINO

CONCERTO IX

Largo

pia. for. Pianissimo

for. pia. Adagio

Allegro Solo

tutti pia. Solo

tutti Solo tutti Solo

tutti

Solo

tutti pianissimo

tutti for.

piano for.

piano for.

VIOLINO SECONDO CONCERTINO

VIOLINO SECONDO CONCERTINO.

Larghetto Solo tutti for. Solo tutti Solo tutti Solo tutti Solo tutti Solo tutti Solo tutti Solo tutti Solo tutti

Adagio

Allegro

VIOLINO SECONDO CONCERTINO

tr

8 pia.
Menuet

for.

piano

for.

VIOLINO SECONDO CONCERTINO

Violino Secondo Concertino, measures 1-10. The score is in G major, 12/8 time, and features dynamic markings for *Gigue*, *Solo*, and *tutti*. The music consists of six staves of notation.

CONCERTO X

Overture

CONCERTO X Overture, measures 1-10. The score is in G major, common time, and features dynamic markings for *f* and *fz*. The music consists of six staves of notation.

VIOLINO SECONDO CONCERTINO

VIOLINO SECONDO CONCERTINO

Air Lentè. piano. # 0 # w

Pianissimo for. piano

Solo tutti w

for.

Solo

tutti for. piano

for. P°

Solo tutti piano # 0 0 w

Pianissimo # 0 # 0

VIOLINO SECONDO CONCERTINO

Allegro

tr

W

W

W

W

W

W

W

W

W

W

VIOLINO SECONDO CONCERTINO

Allegro Solo tutti

piano for.

Solo tutti

1 tr tr Solo tutti pia. for.

Solo

tutti pia.

VIOLINO SECONDO CONCERTINO

47

1

tr

Solo

tutti

Solo

tutti

tr

pia.

for.

pia.

Allegro Moderato

tr

VIOLINO SECONDO CONCERTINO

CONCERTO XI *Andante Larghetto e Staccato*

VIOLINO SECONDO CONCERTINO

Allegro

tr

piano

Largo

piano

VIOLINO SECONDO CONCERTINO

Andante

Solo

Solo

tutti for.

pia.

Solo

tutti for.

Solo

tutti

Solo

tutti

Solo

tutti

2

VIOLINO SECONDO CONCERTINO

51

for.

piano

for.

pia.

for.

piano

Solo

tutti

piano

for.

VIOLINO SECONDO CONCERTINO

Allegro

Solo

Solo

tutti

Solo

for.

Solo

Solo

Solo

tutti

tr

fine *Soli*

for. *Solo* *Solo* *Da Capo*

VIOLINO SECONDO CONCERTINO

CONCERTO XII 

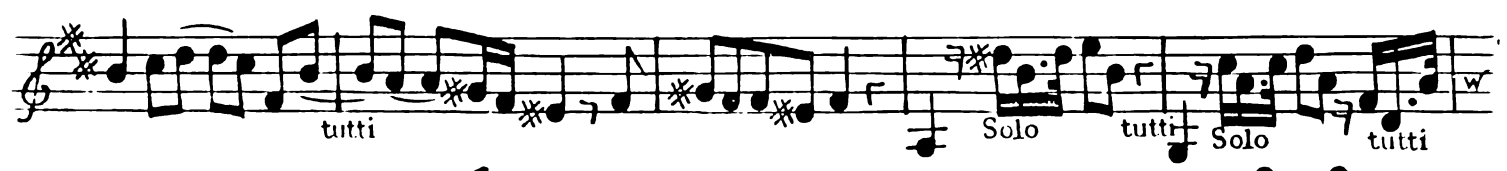

VIOLINO SECONDO CONCERTINO

for.

piano

for.

tutti

for. pianiss for.

pia. for.

Ad^o

VIOLINO SECONDO CONCERTINO

piano
Aria Larghetto

forte

tr

piano

for.

Pia.

for.

Largo Solo

