# *TWELVE*
# GRAND
# CONCERTOS
## For VIOLINS *&c.* in
## SEVEN PARTS

COMPOS'D BY

## *Mr. HANDEL.*

## Opera Sexta.

3d Edition.

---

*Printed for* I. Walsh *in Catherine Street in the Strand. where may be had the following Pieces of Muſick Compos'd by Mr. Handel.*

Seven Sonatas or Trios for German Flutes. Opera 5ta.
Six Concertos for Violins *&c.* and for the Harpſicord and Organ. Opera 4ta
Six Concertos for Violins *&c.* Opera 3za.
Six Sonatas or Trios for German Flutes. Opera 2da.
Twelve Solos for a German Flute *&c.* Opera 1ma.
Sonatas or Chamber Aires from all the Operas for a German Flute and Baſs. in 4 Volumes.
The Water Muſick in Seven Parts.
Six French Horn Songs in Seven Parts.
Forty two Overtures for Violins in Seven Parts.

L'Allegro il Penſeroſo. The Words by Milton.
Alexander's Feaſt. an Ode. and an Ode for St. Cecilia's Day. The Words by Mr. Dryden.
The Celebrated Te Deum and Jubilate.
Twenty Operas compleatly Printed in Score.
Apollo's Feaſt in five Volumes. containing the Favourite Songs from all the Operas.
The Oratorios of Eſther. Deborah. Athalia. and Saul.
Acis and Galatea. a Serenade.
Forty two Overtures Set for the Harpſicord.
Two Sets of Leſſons. and one Book of Fugues.

# VIOLONCELLO

## CONCERTO I

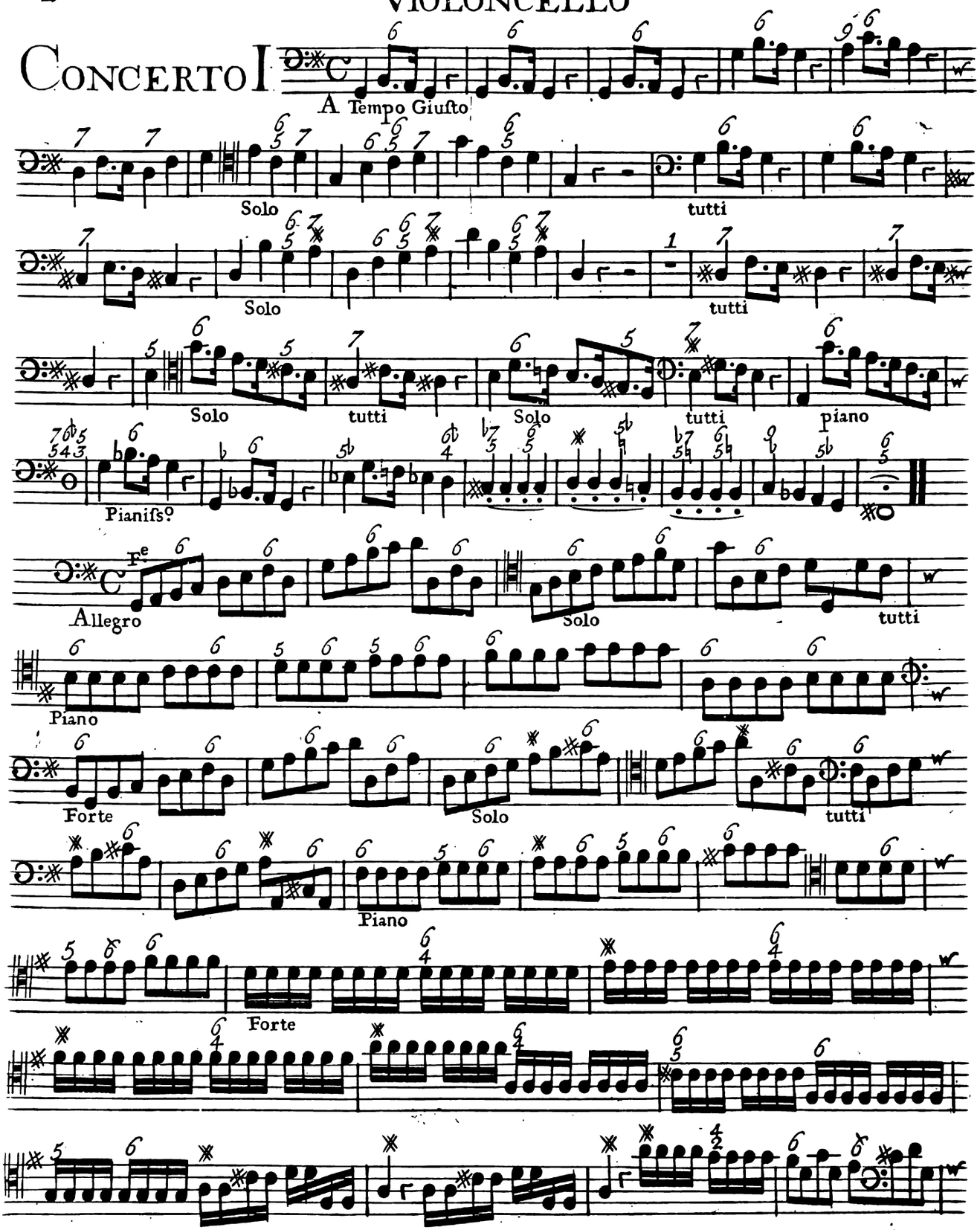

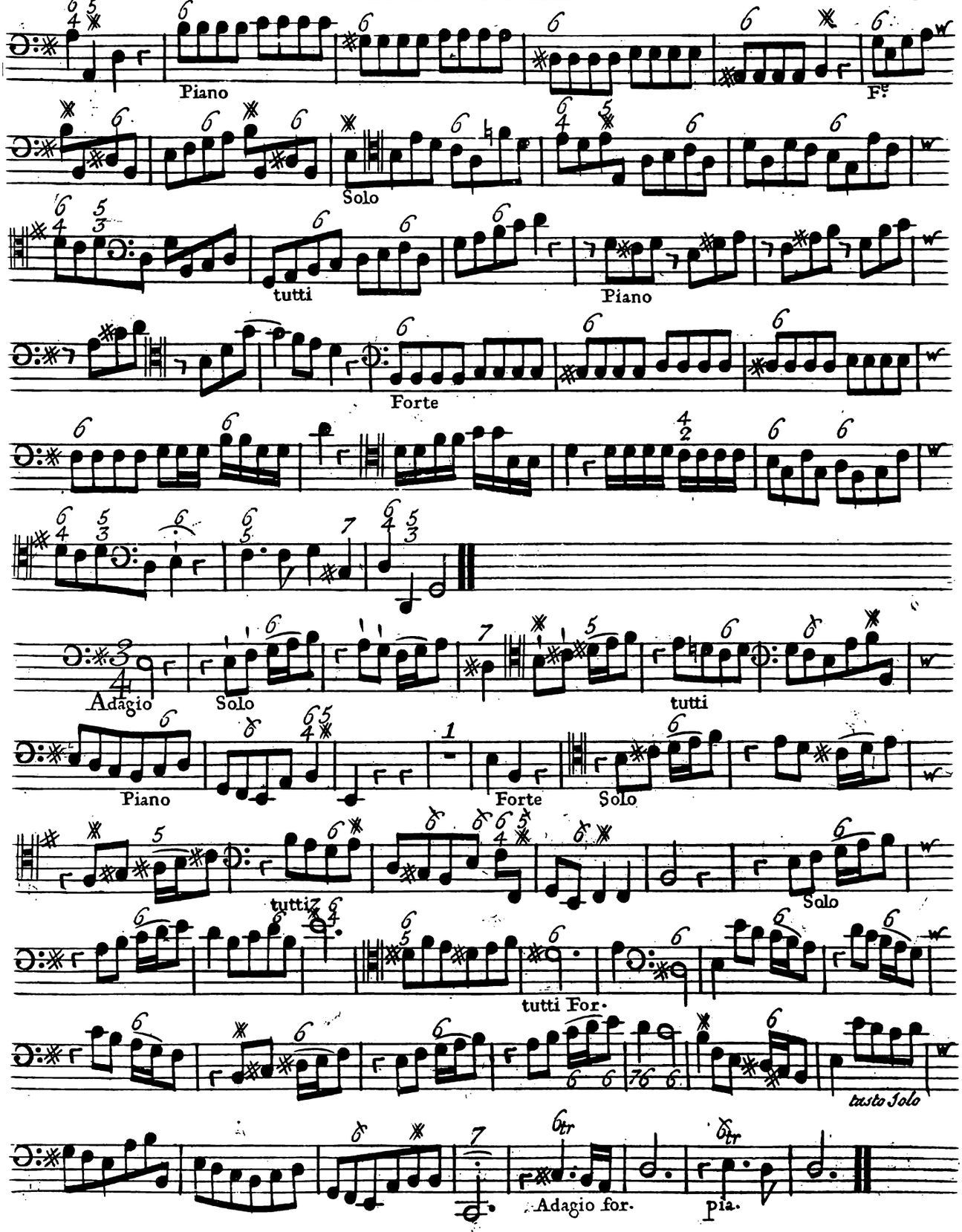
Piano
F:
Solo
tutti
Piano
Forte
Adagio
Solo
tutti
Piano
Forte
Solo
tutti
Solo
tutti For.
tasto Solo
Adagio for.
pia.

# VIOLONCELLO

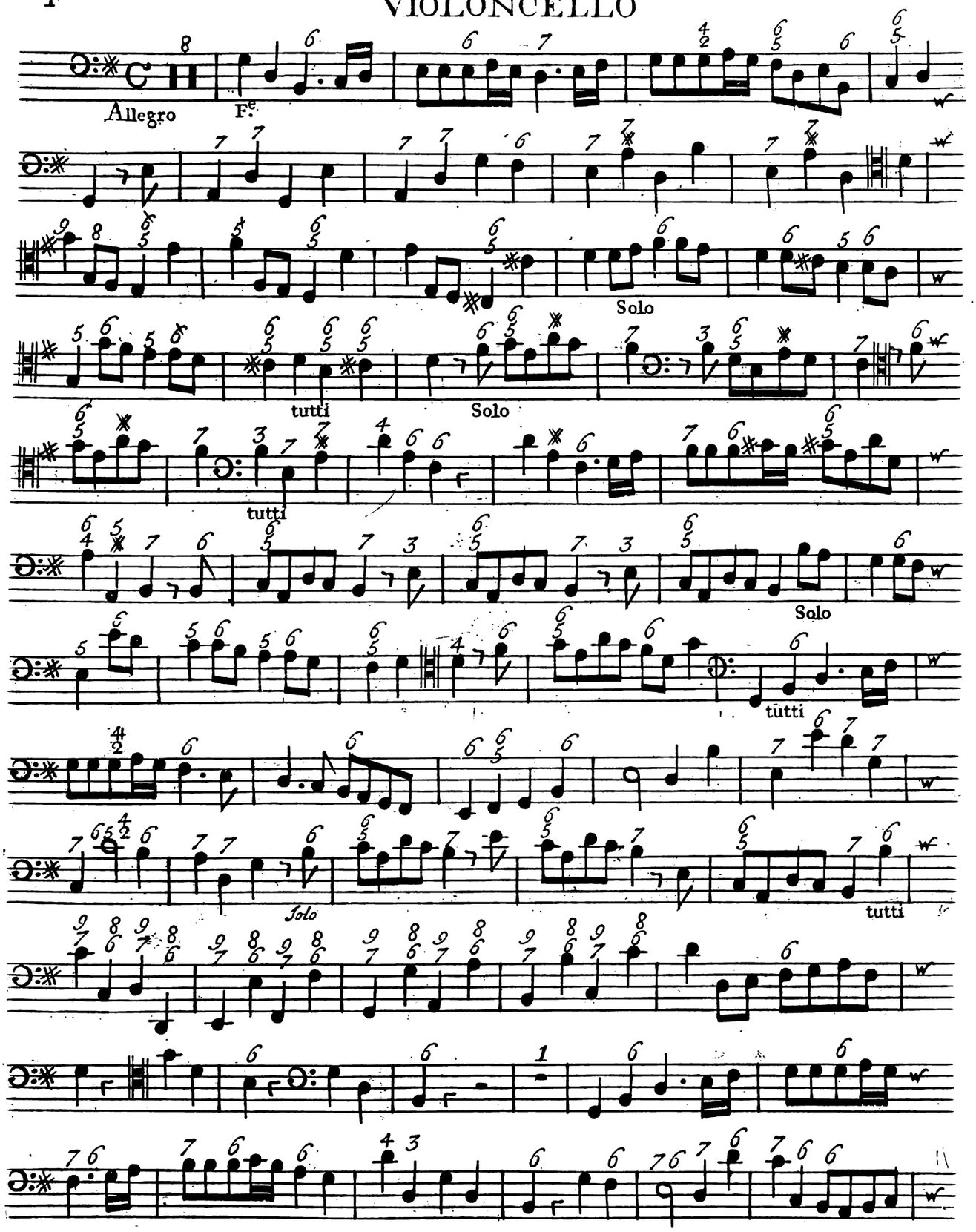

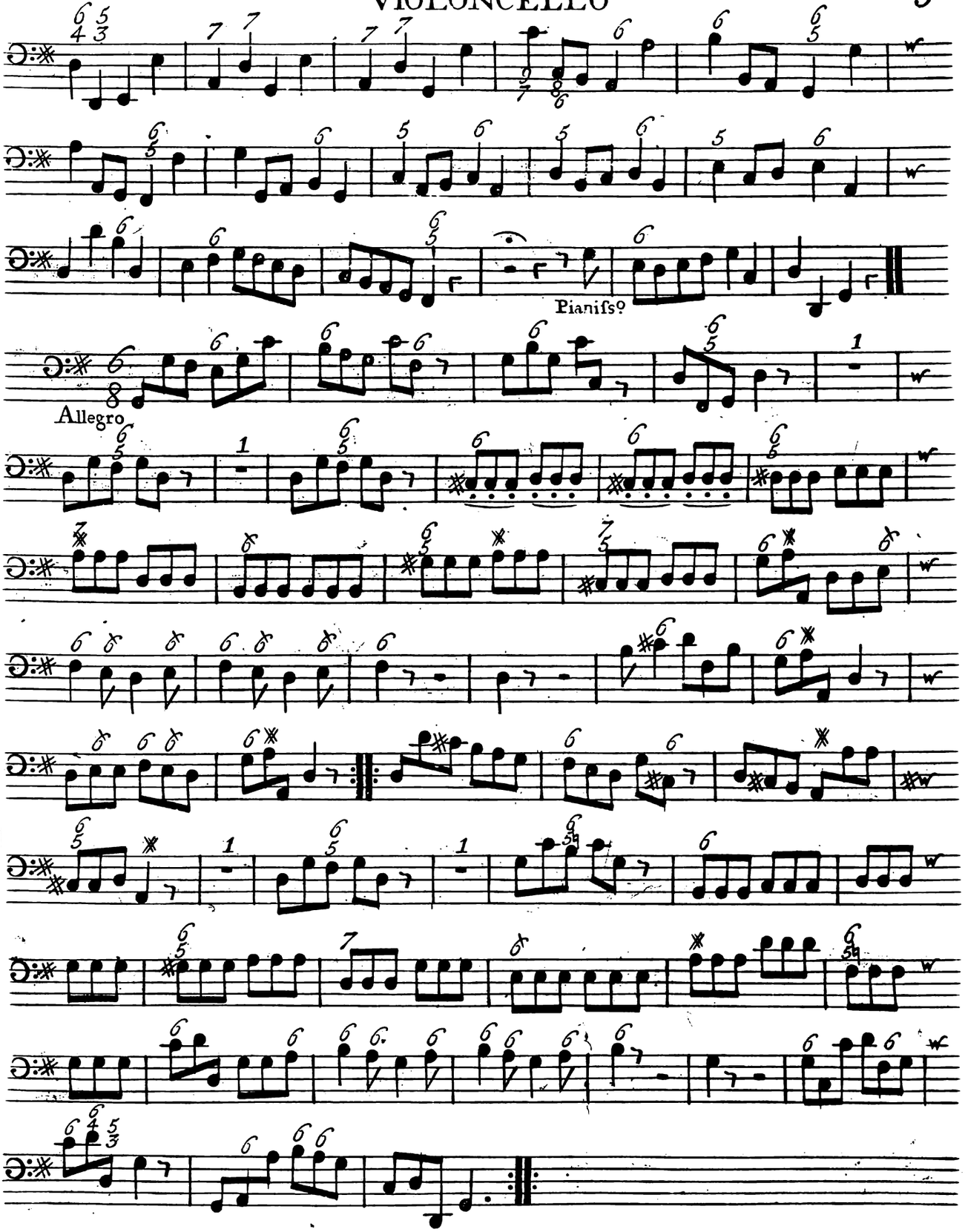
Pianiſs?
Allegro

# VIOLONCELLO

## CONCERTO II.

Andante Larghetto

Solo

tutti

Solo

tutti

For.

Solo

tutti

Solo

tutti

Solo

tutti

Adagio

Solo

Allegro

tutti

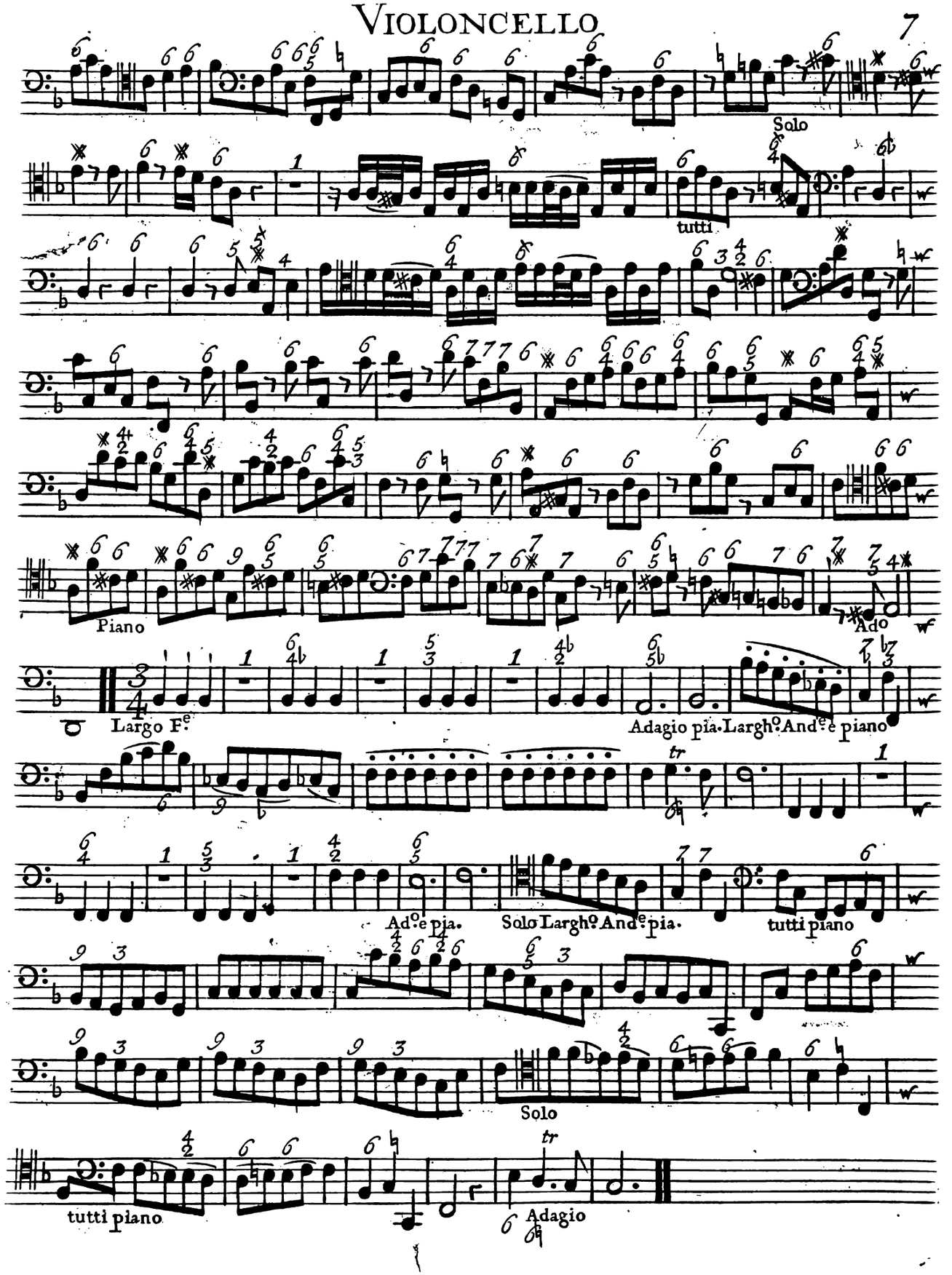
Solo
tutti
Piano
Ado
Largo Fe
Adagio pia. Largho Ande piano
Ado e pia.
Solo Largho Ande pia.
tutti piano
Solo
tutti piano
Adagio

# VIOLONCELLO

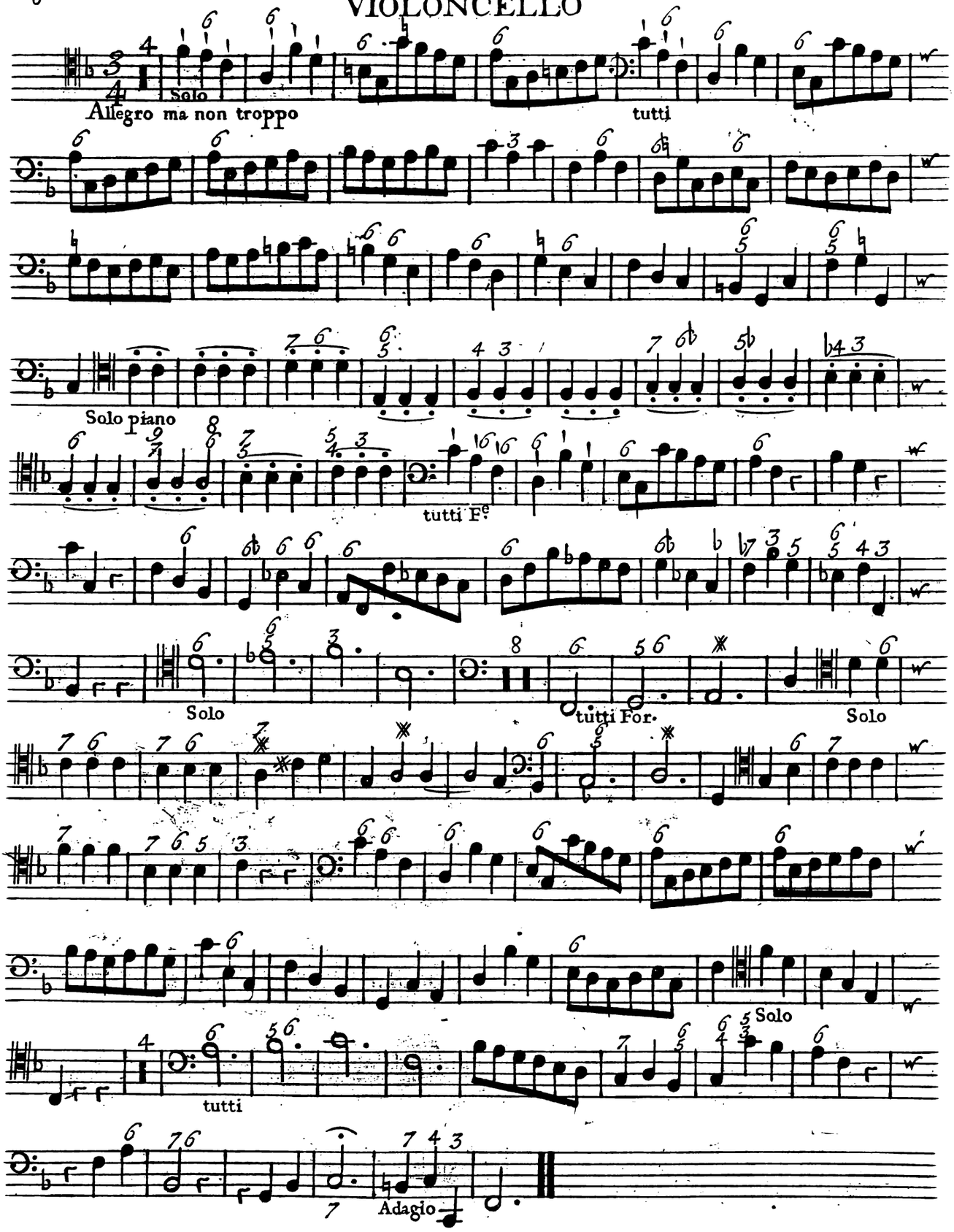

# CONCERTO III

Larghetto

Solo

tutti

Solo

tutti

Solo

tutti

Andante

Solo

tutti

Solo

tutti

Ad.e pia.

# VIOLONCELLO

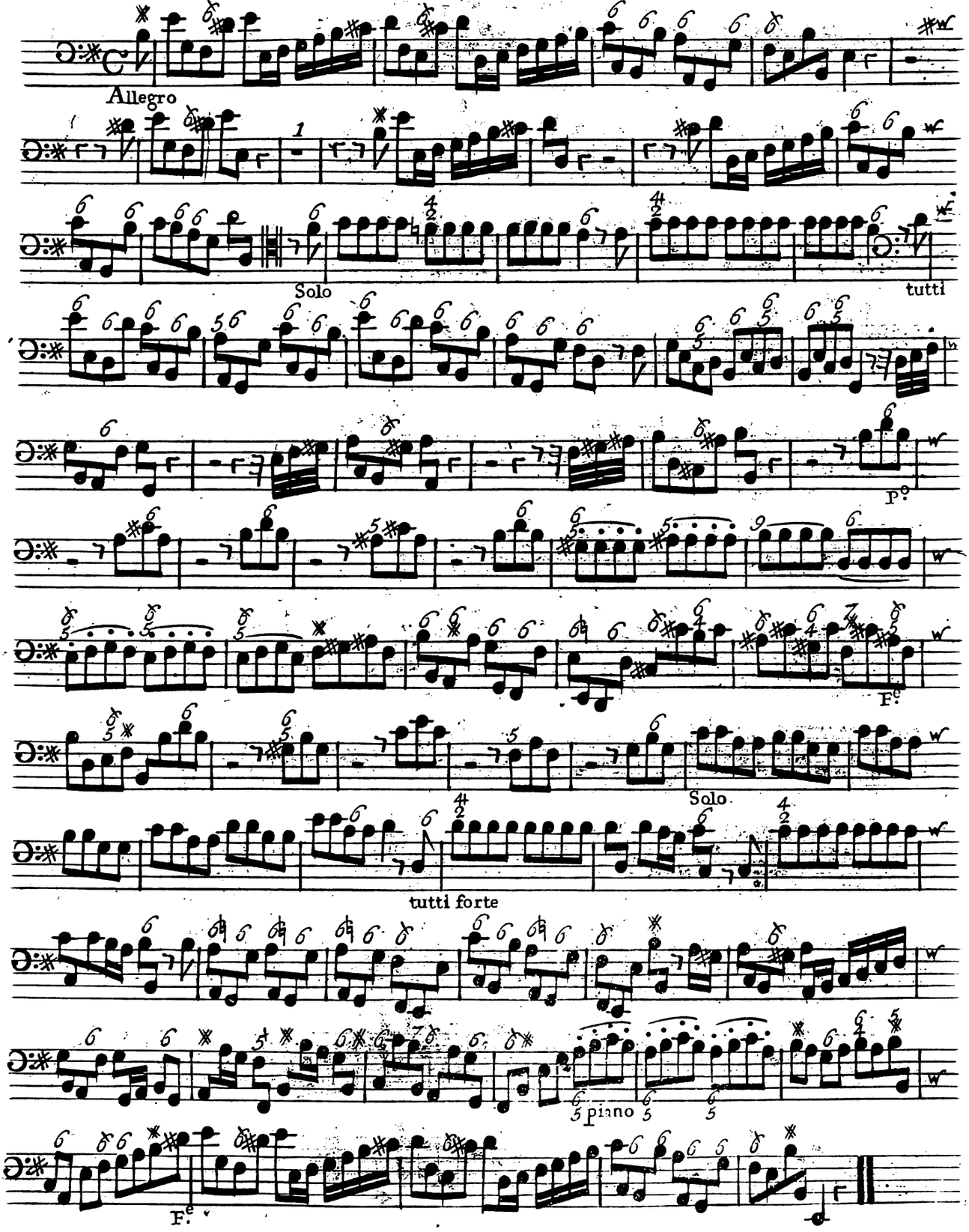

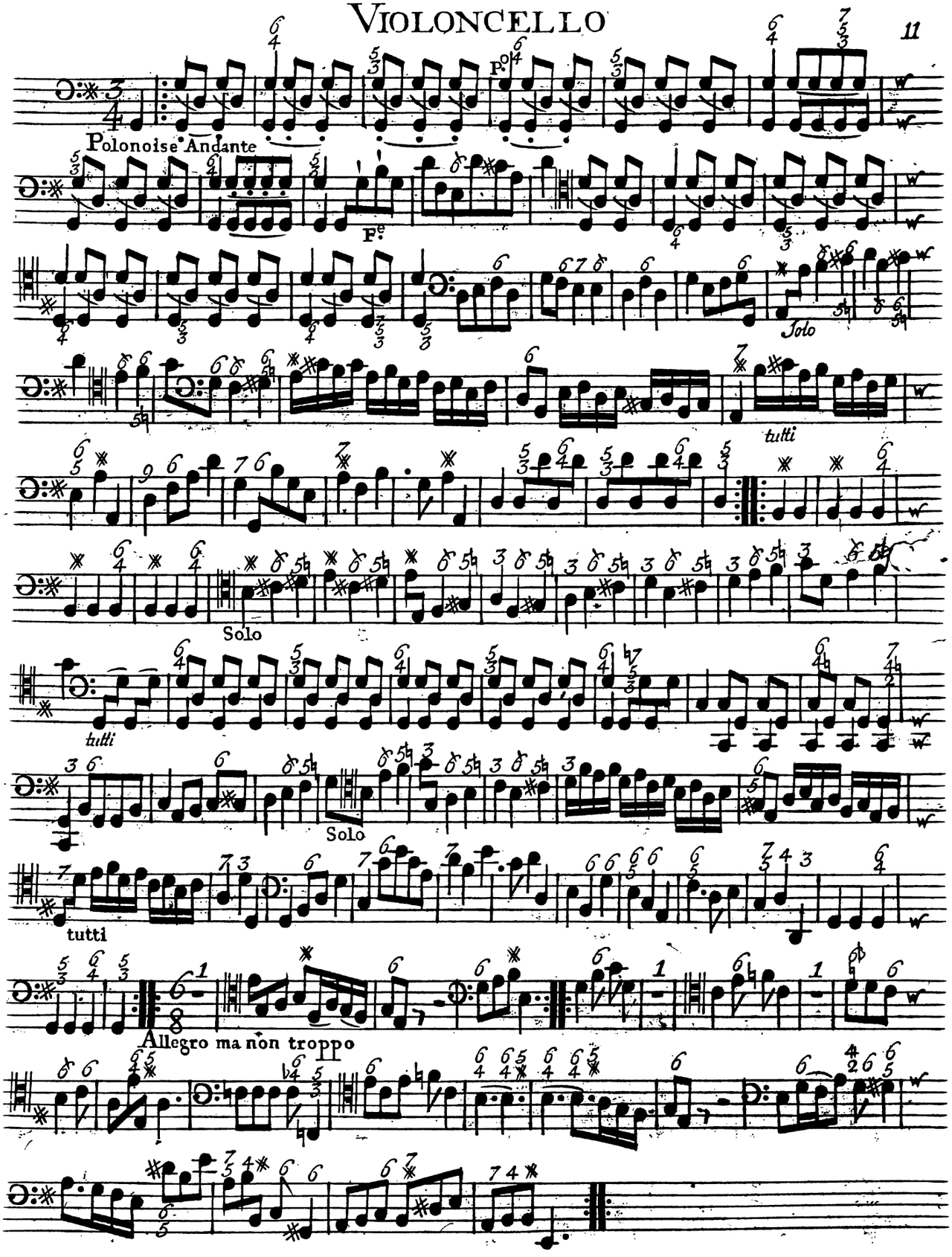
Polonoise Andante
Solo
tutti
Solo
tutti
Solo
tutti
Allegro ma non troppo

# CONCERTO IV

*Larghetto Affettuoso*

Adagio

*Allegro*

Solo

Tutti

Solo

Tutti

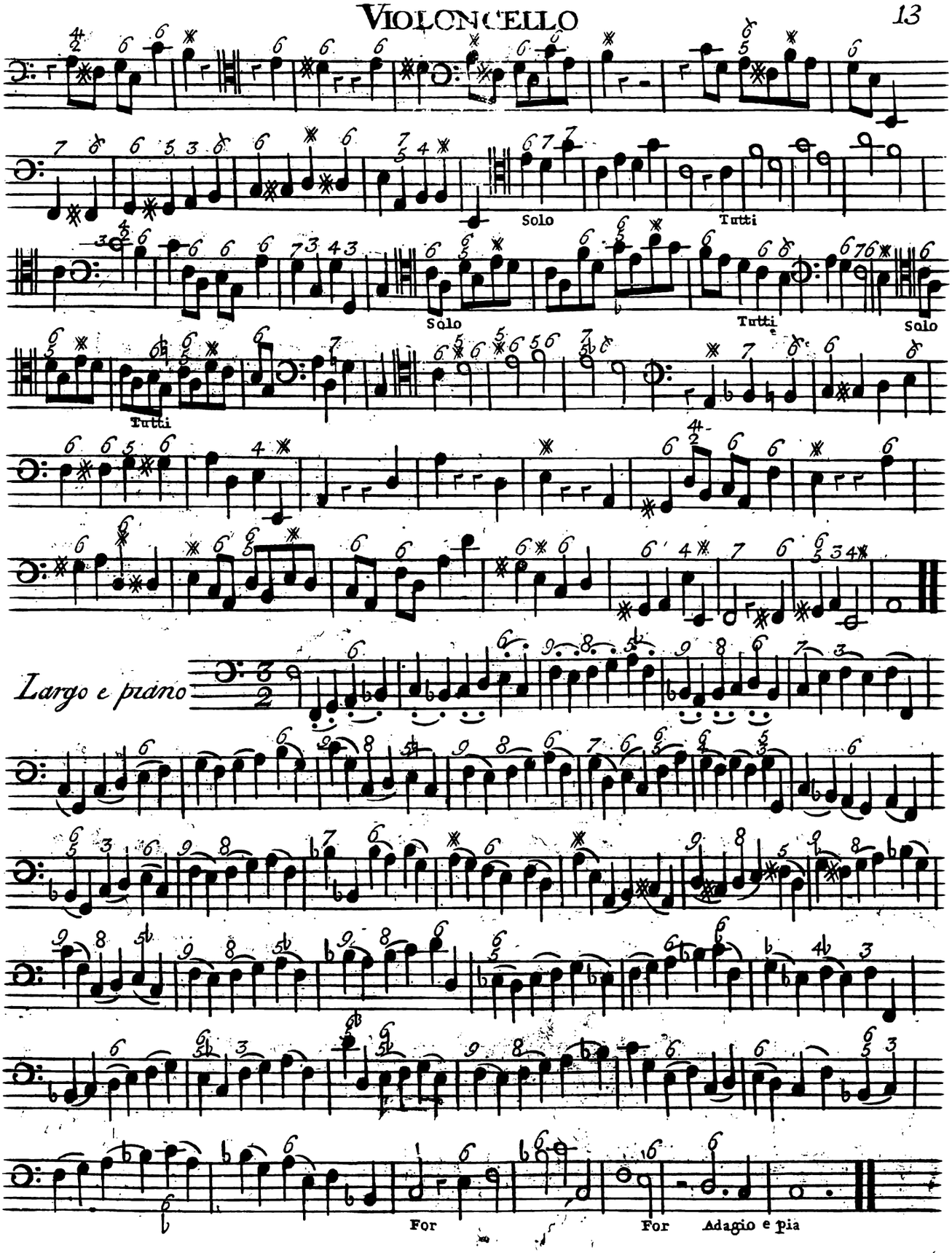
Solo
Tutti
Solo
Tutti
Tutti
Solo
Largo e piano
For
For
Adagio e pia

# VIOLONCELLO

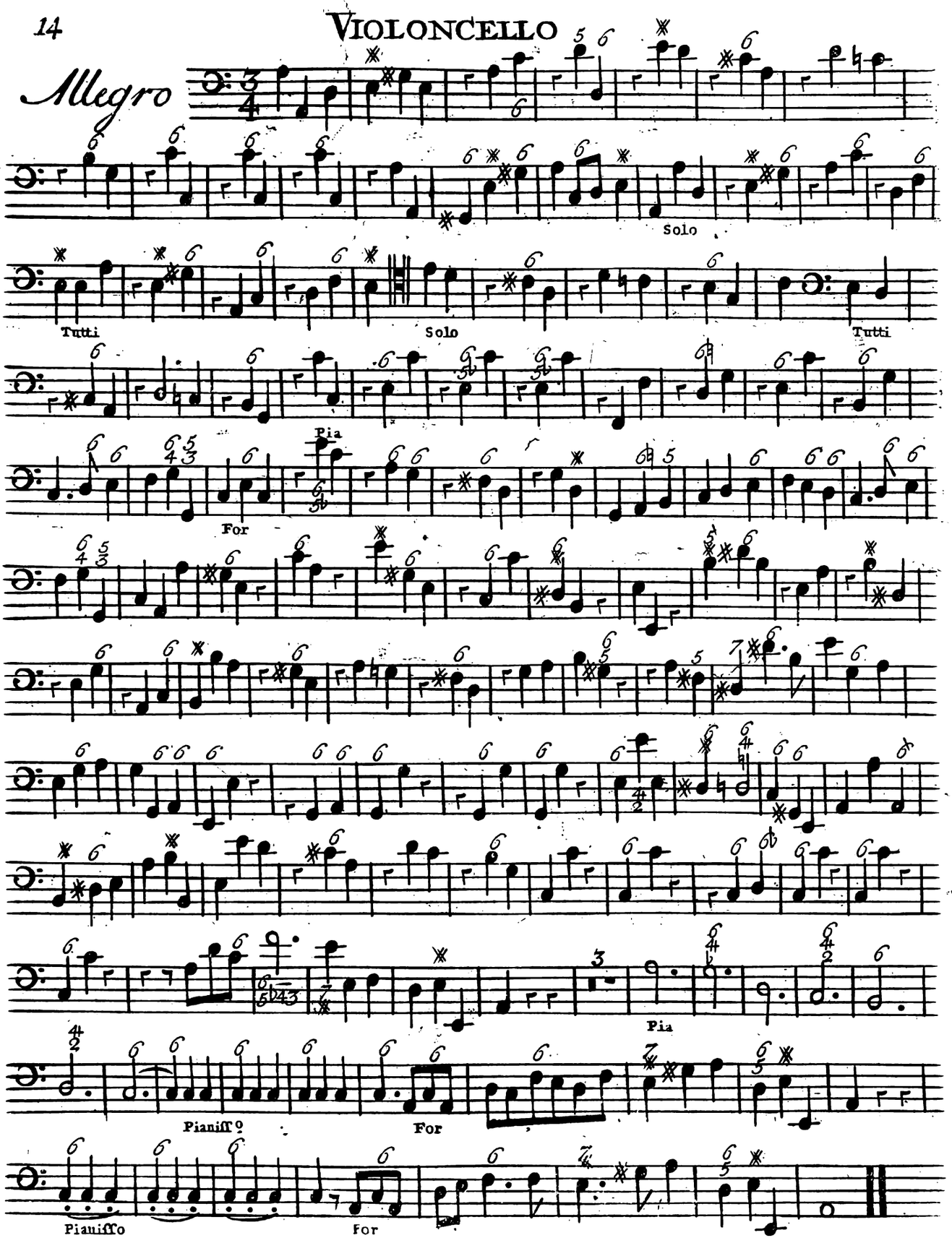

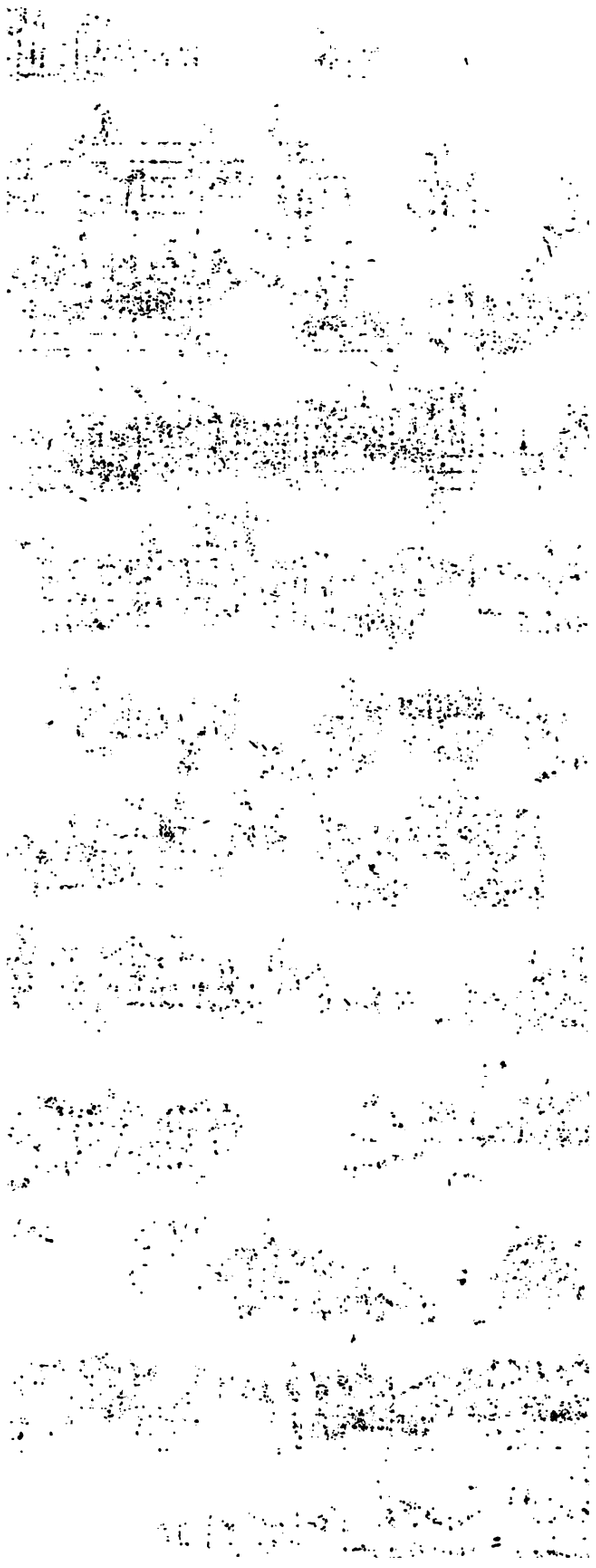

# CONCERTO V

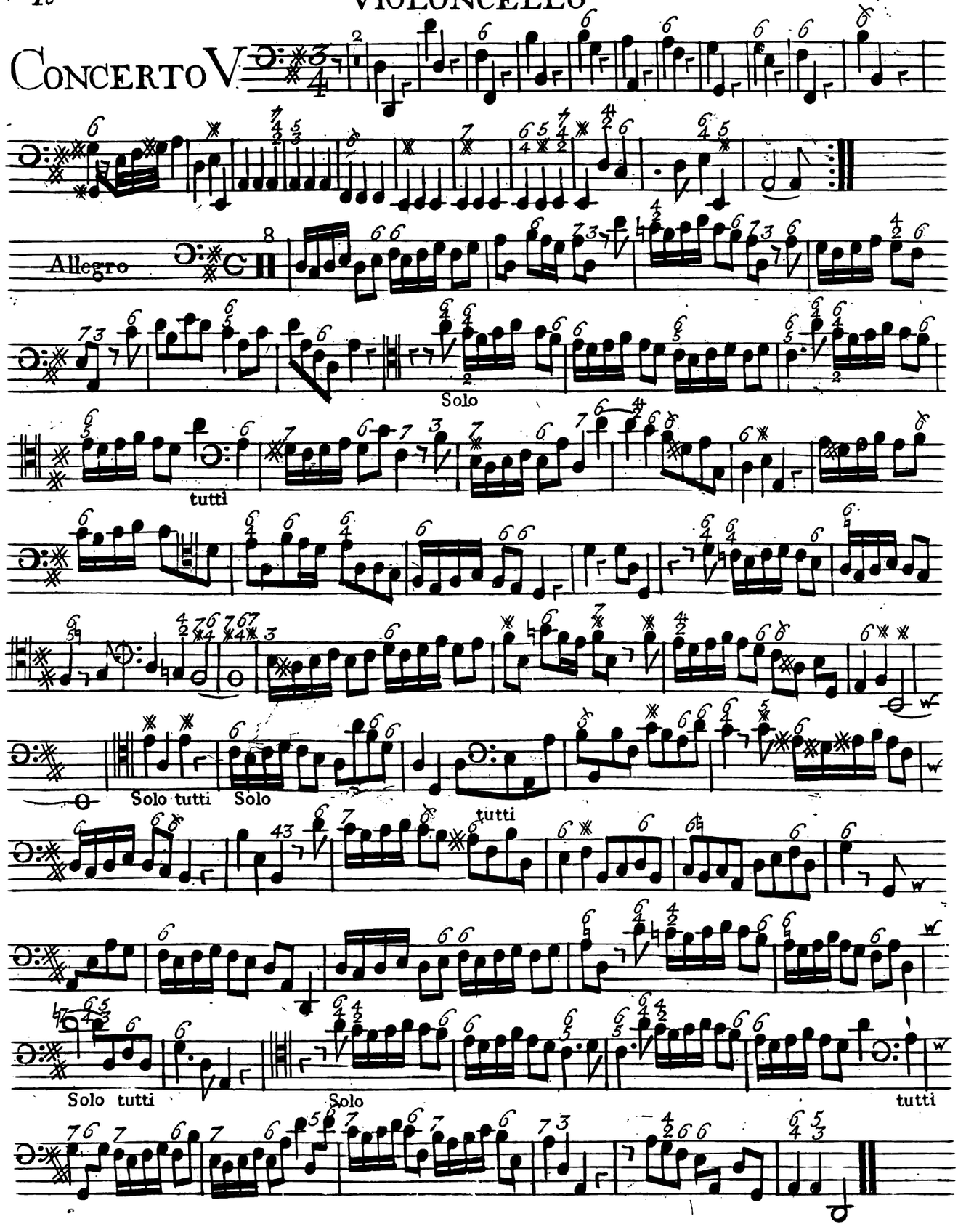
Allegro
Solo
tutti
Solo tutti
Solo
tutti
Solo tutti
Solo
tutti

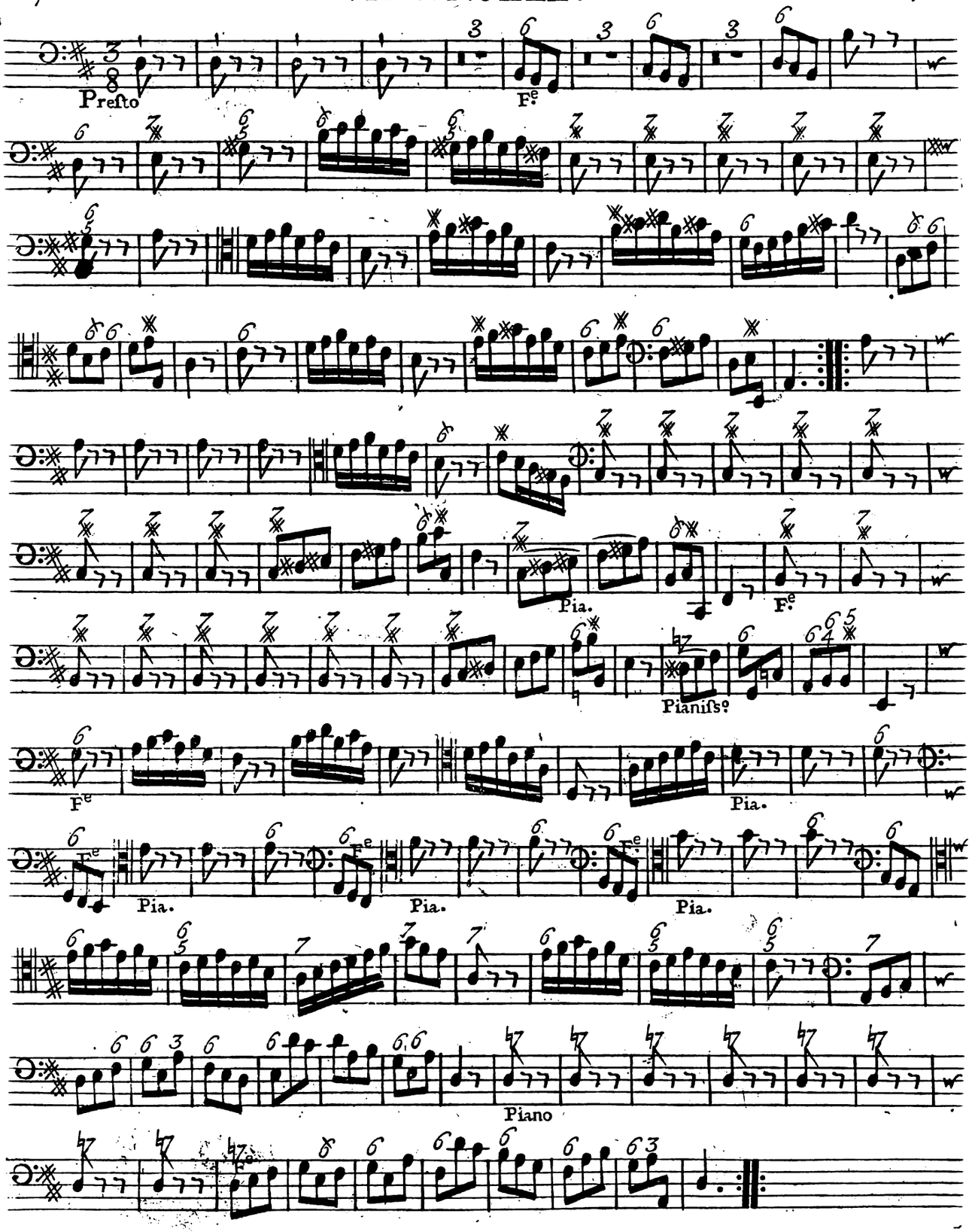
Presto
Fe
Pia.
Fe
Pianiſs?
Fe
Pia.
Pia.
Pia.
Pia.
Piano

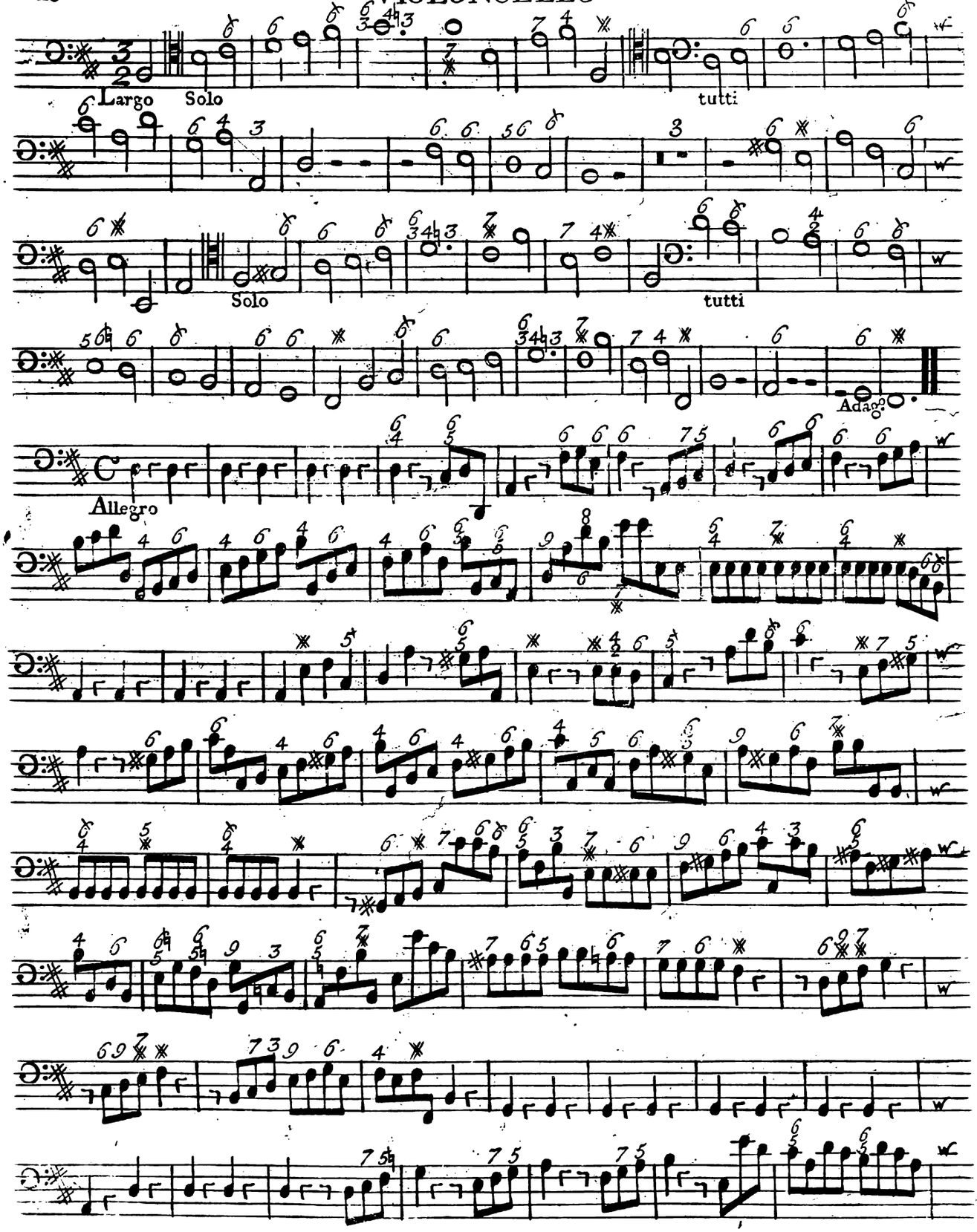
Largo
Solo
tutti
Solo
tutti
Adagio
Allegro

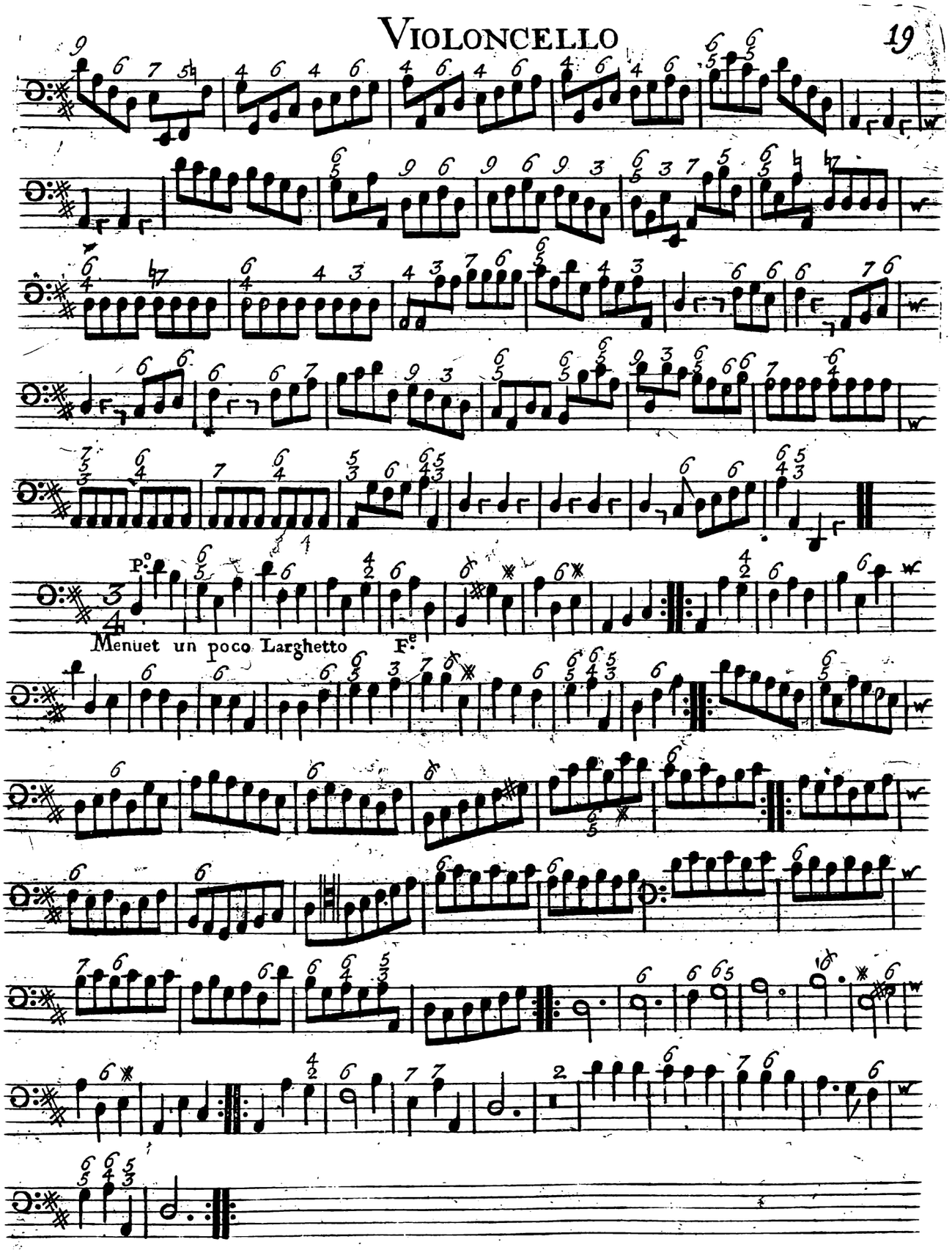
P.o
F.e
Menuet un poco Larghetto

# CONCERTO VI

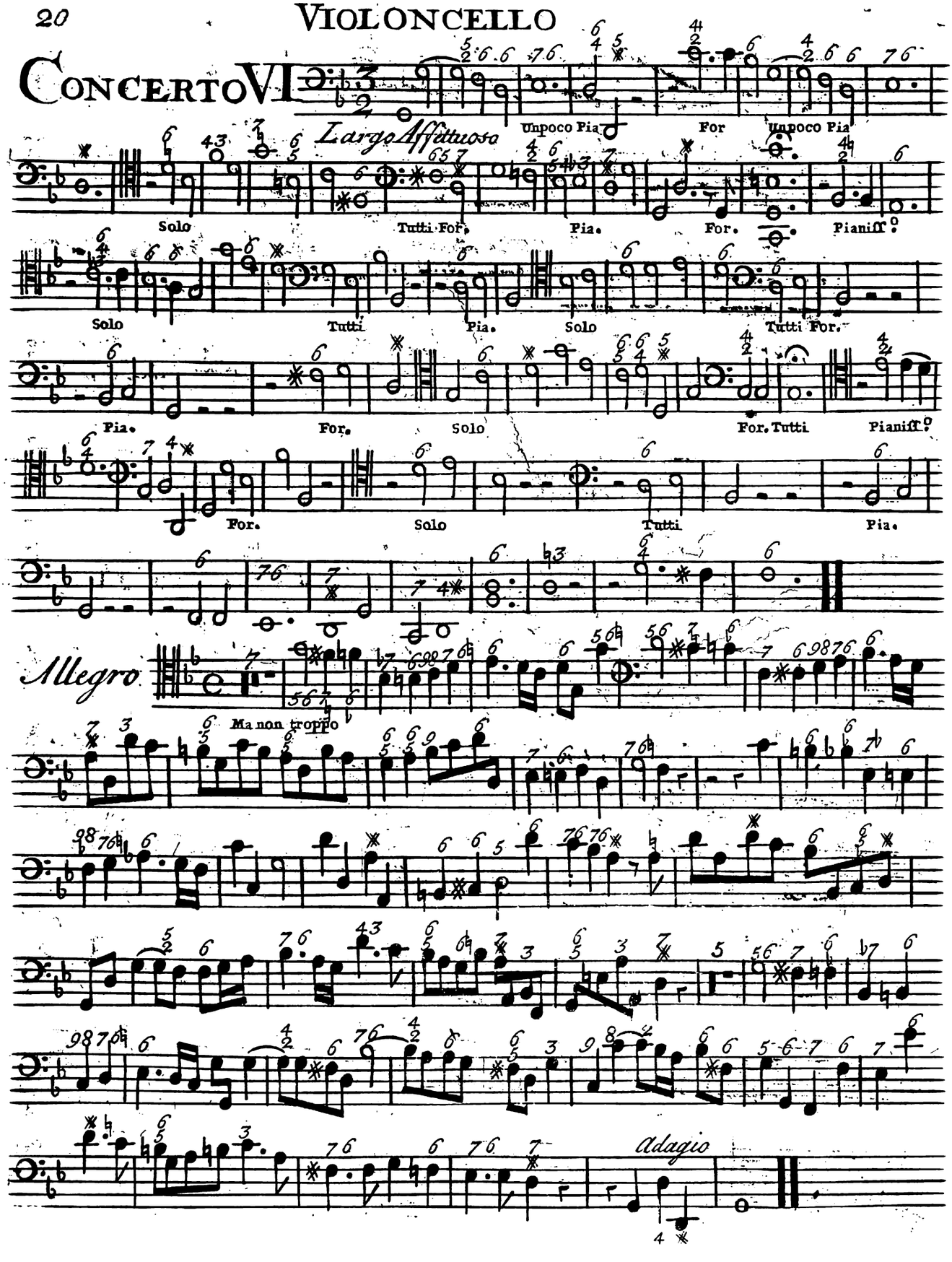
Largo Affettuoso
Unpoco Pia
For
Unpoco Pia
Solo
Tutti For.
Pia.
For.
Pianiss.
Solo
Tutti
Pia.
Solo
Tutti For.
Pia.
For.
Solo
For. Tutti
Pianiss.
For.
Solo
Tutti
Pia.
Allegro
Ma non troppo
Adagio

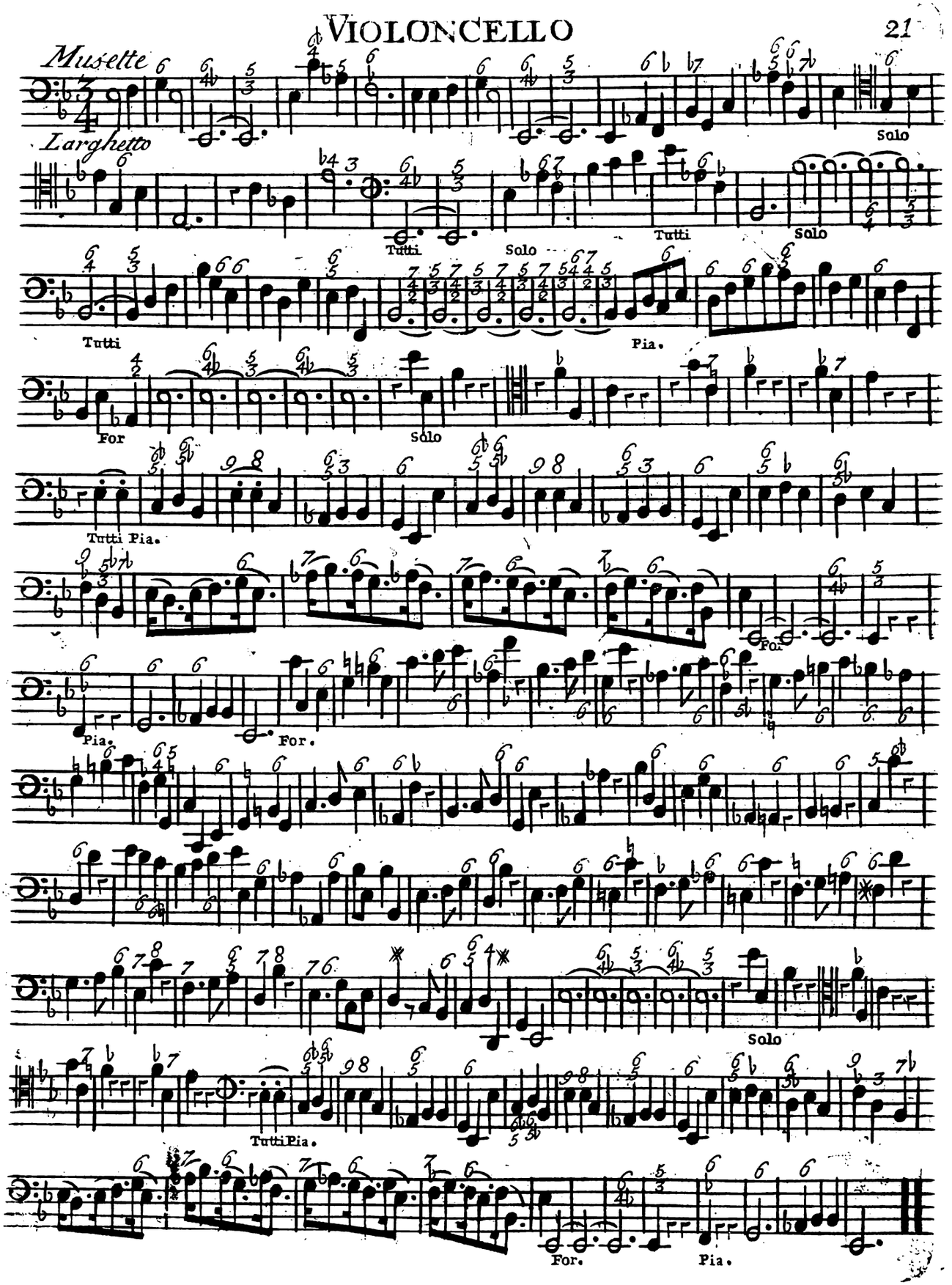
Musette
Larghetto
Solo
Tutti
Solo
Tutti
Solo
Tutti
Pia.
For
Solo
Tutti Pia.
For.
Pia.
For.
Solo
TuttiPia.
For.
Pia.

# VIOLONCELLO

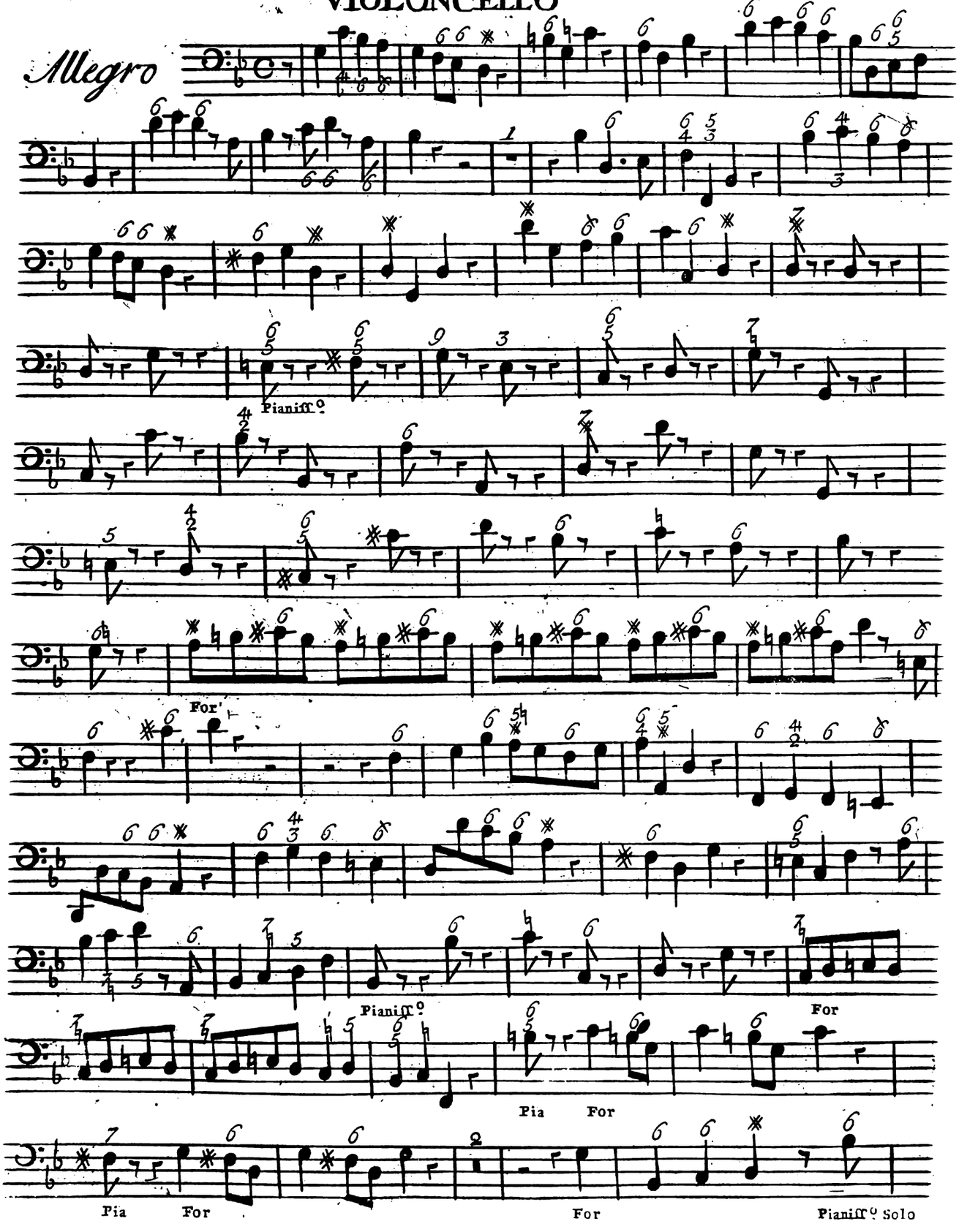

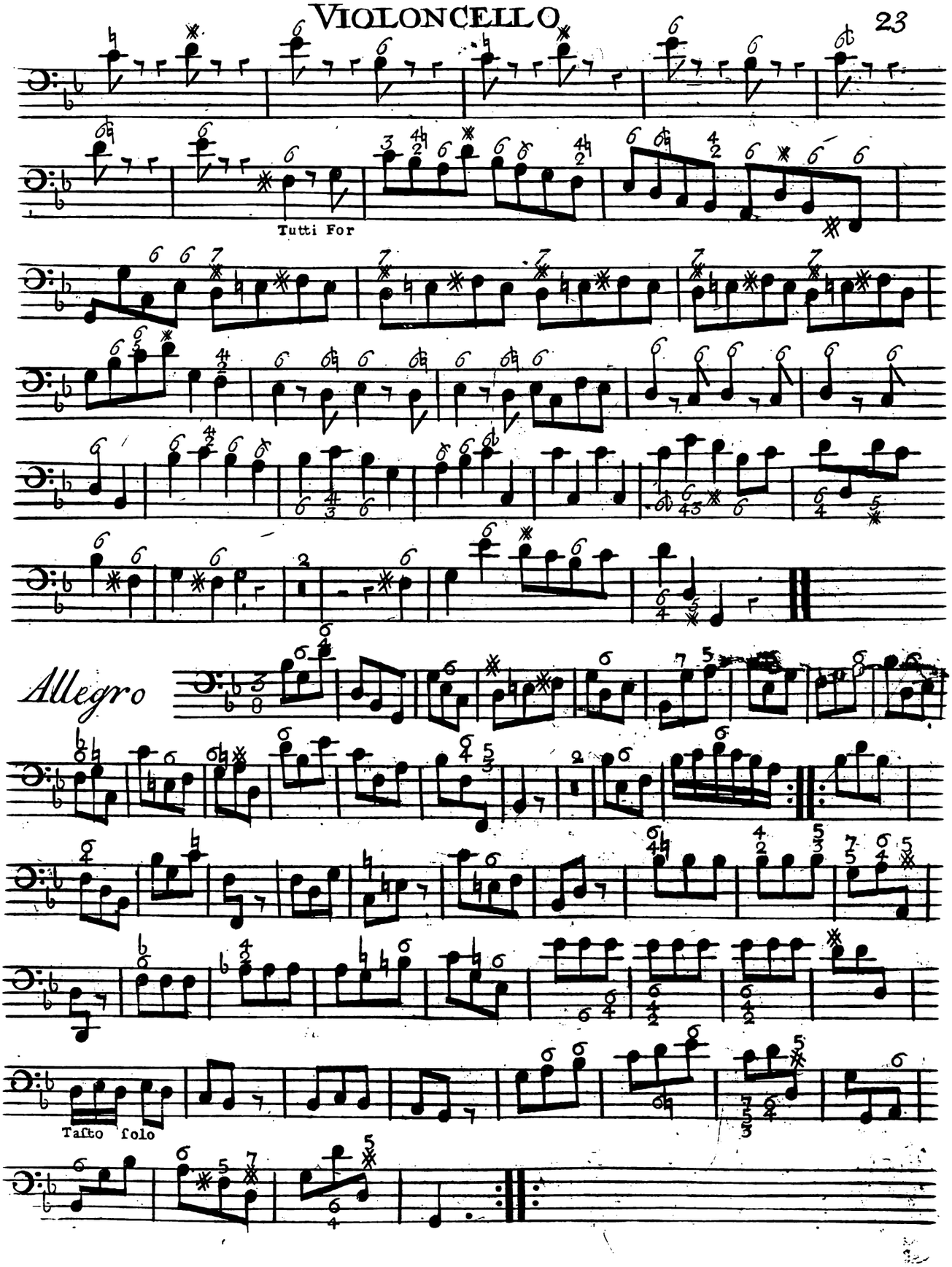
Tutti For
Allegro
Tafto
folo

# CONCERTO VII

*Largo*

*Allegro*

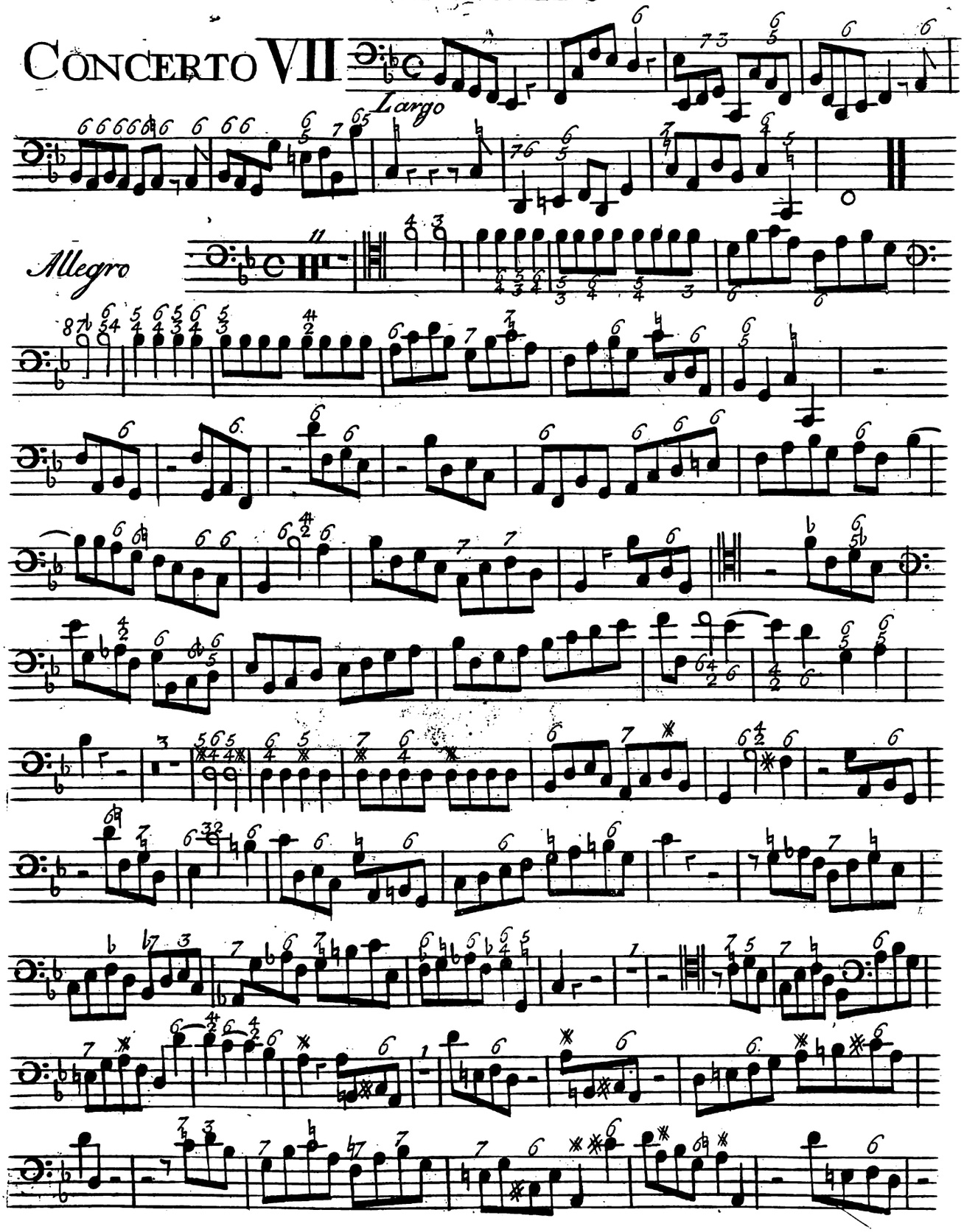

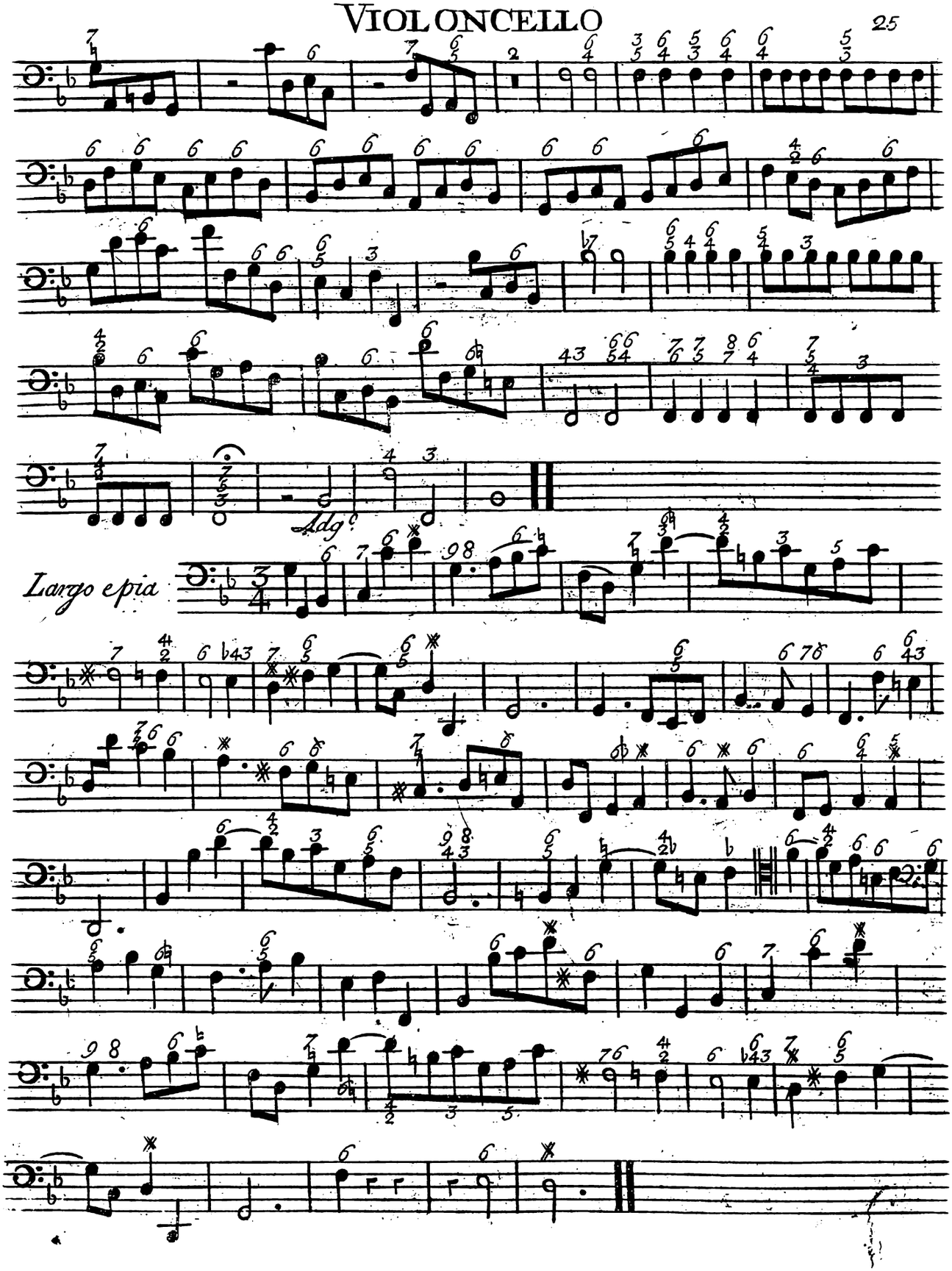
Adg°
Largo e pia

# VIOLONCELLO

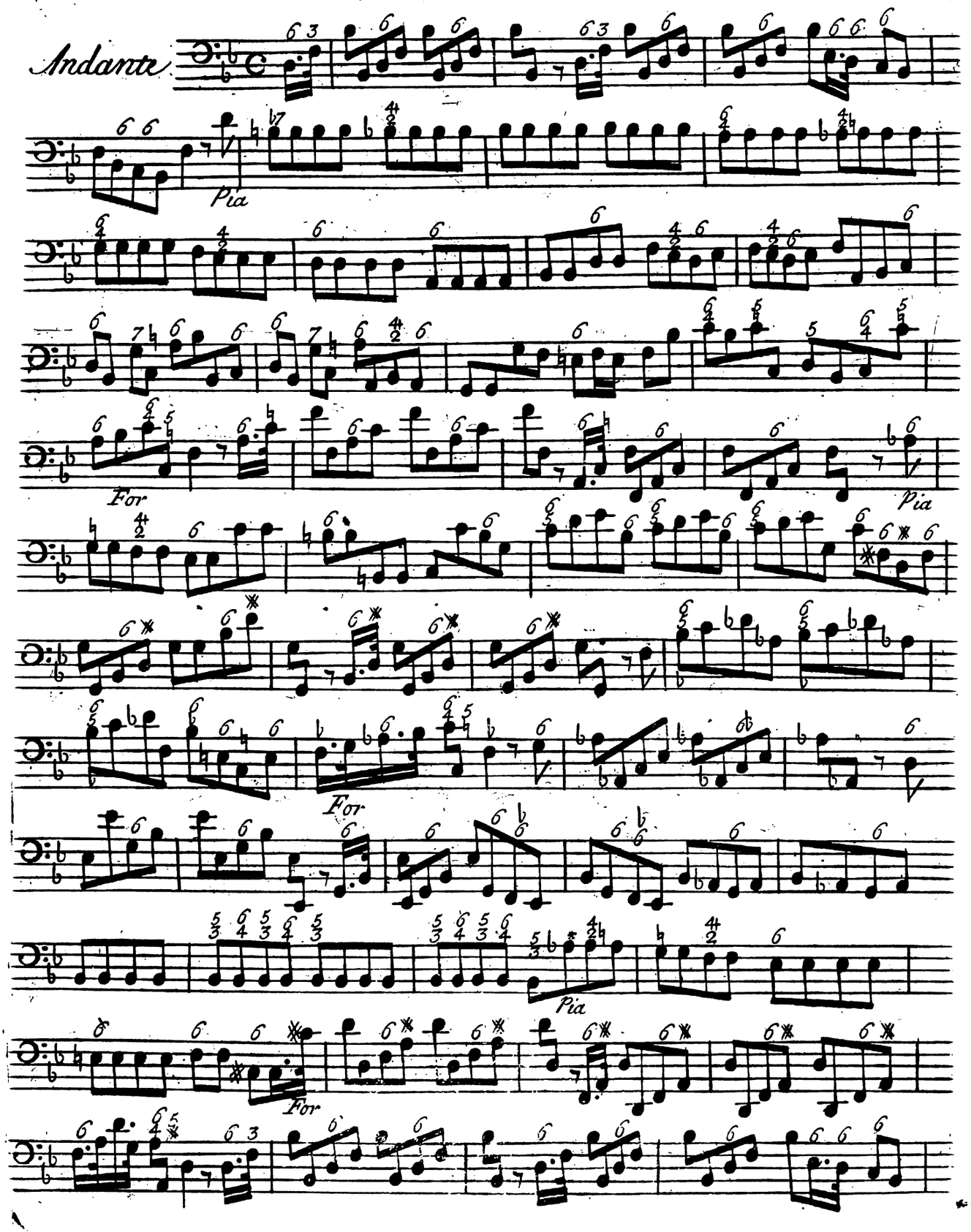

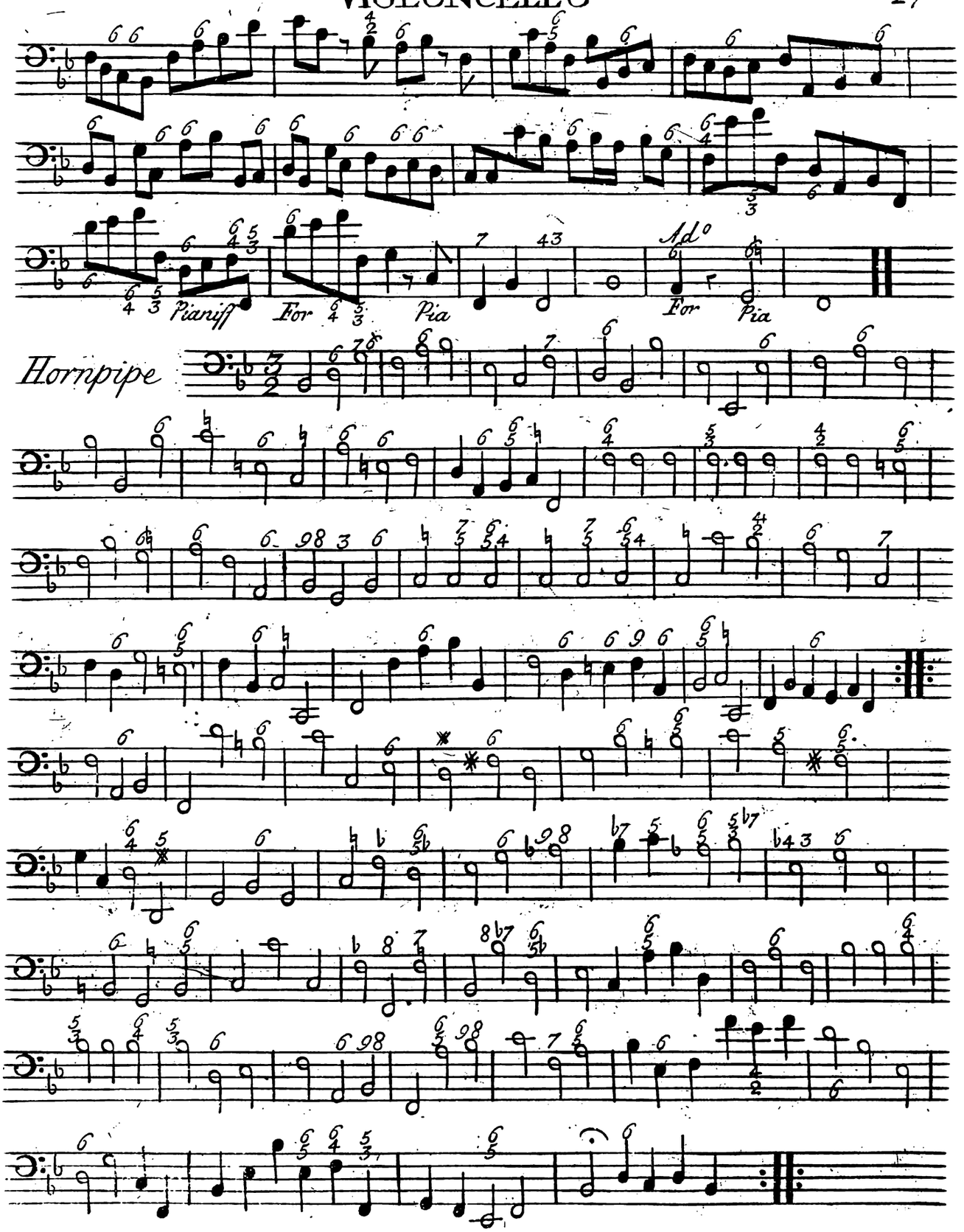
Pianiff
For
Pia
Adº
For
Pia
Hornpipe

# CONCERTO VIII

*Allemande*

*Pia*

*For*

# VIOLONCELLO

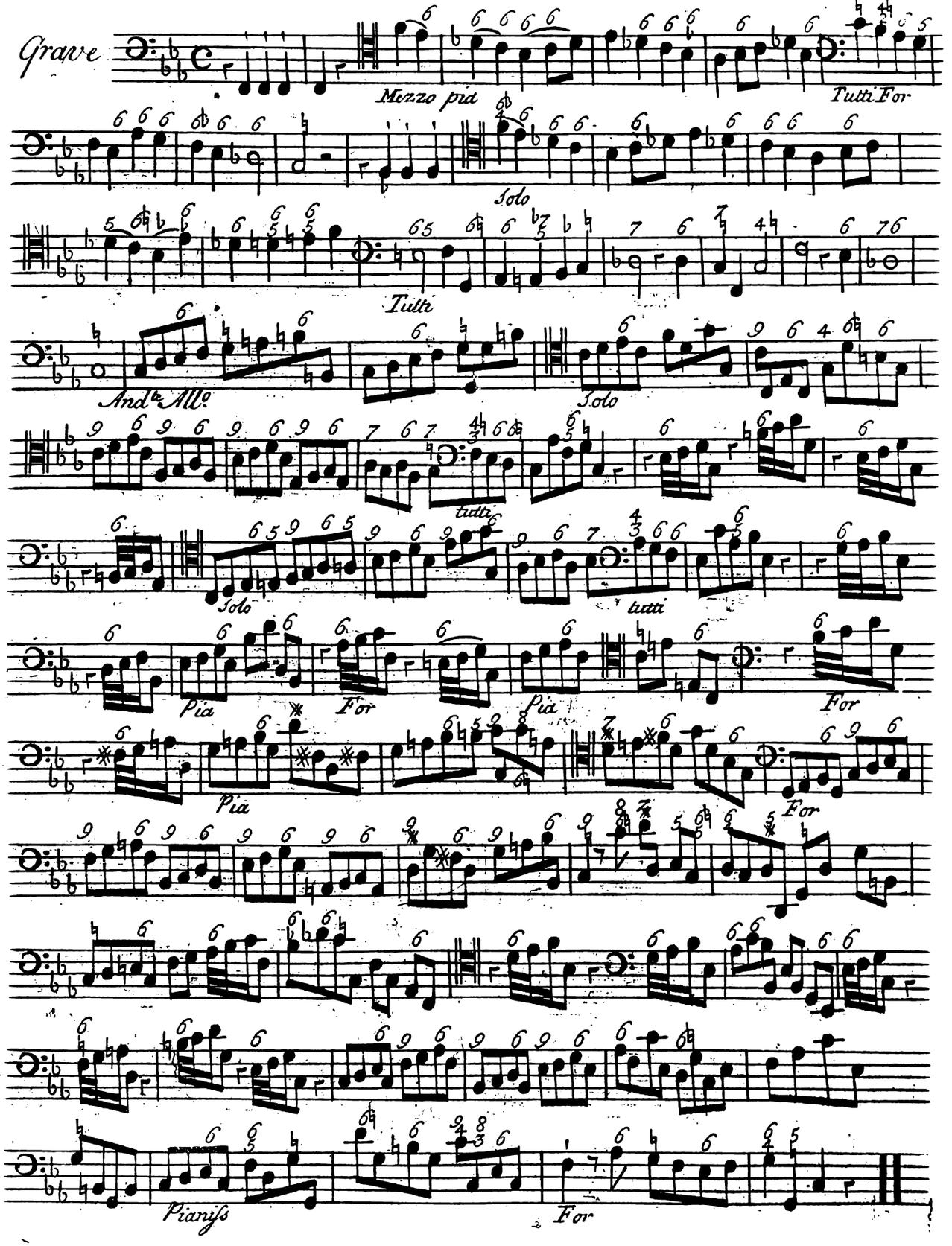

# VIOLONCELLO

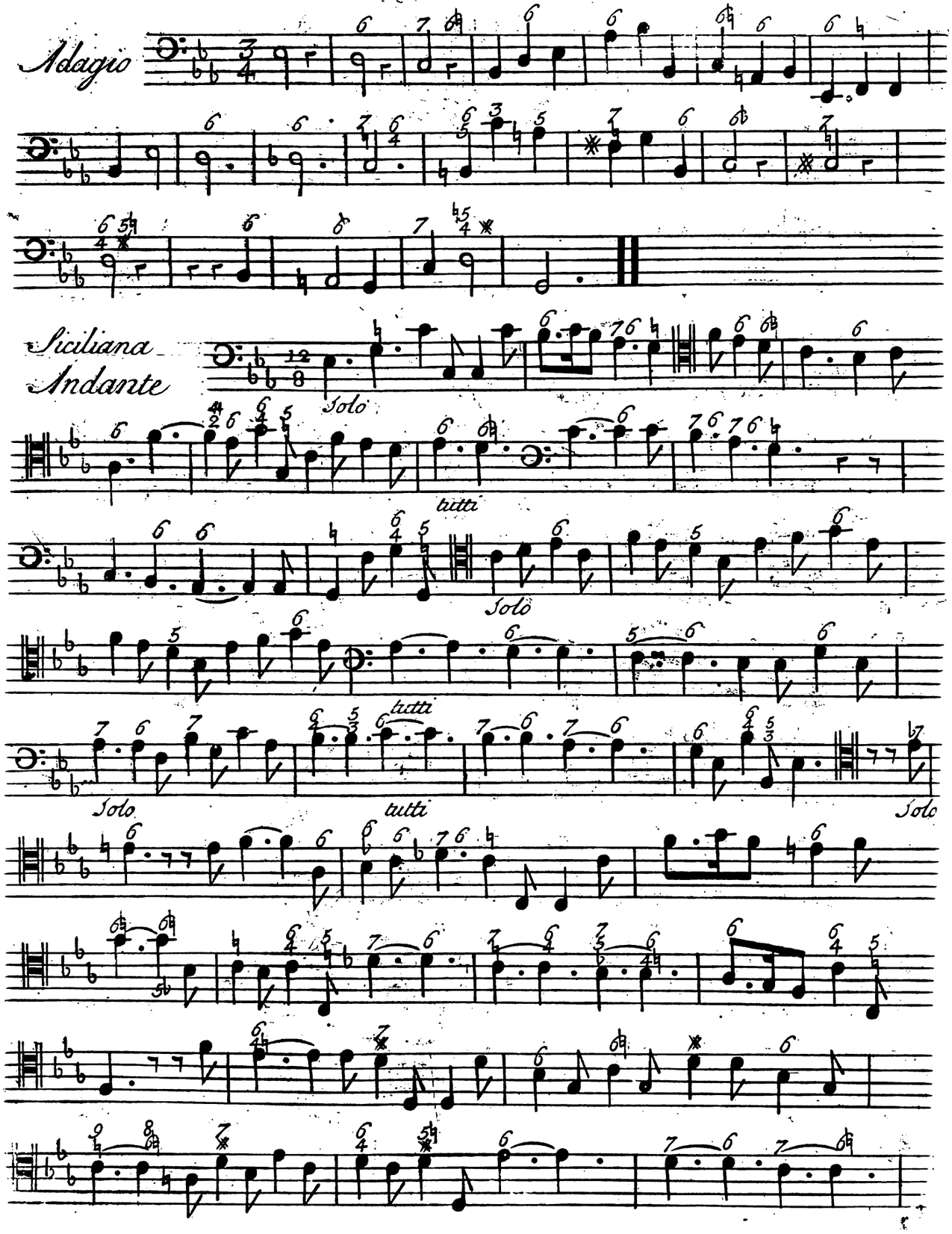

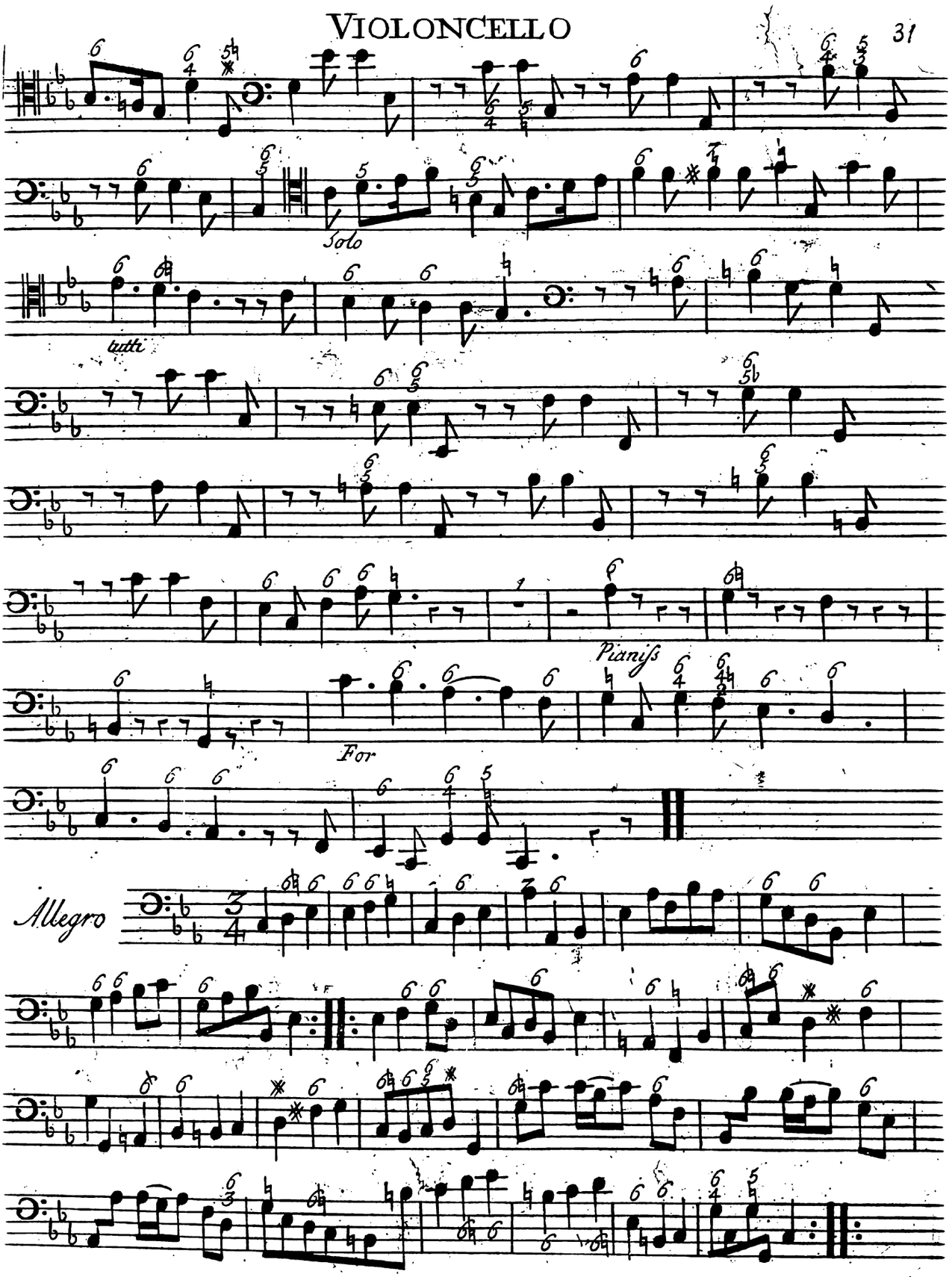
Solo
tutti
Pianiss
For
Allegro

# CONCERTO IX

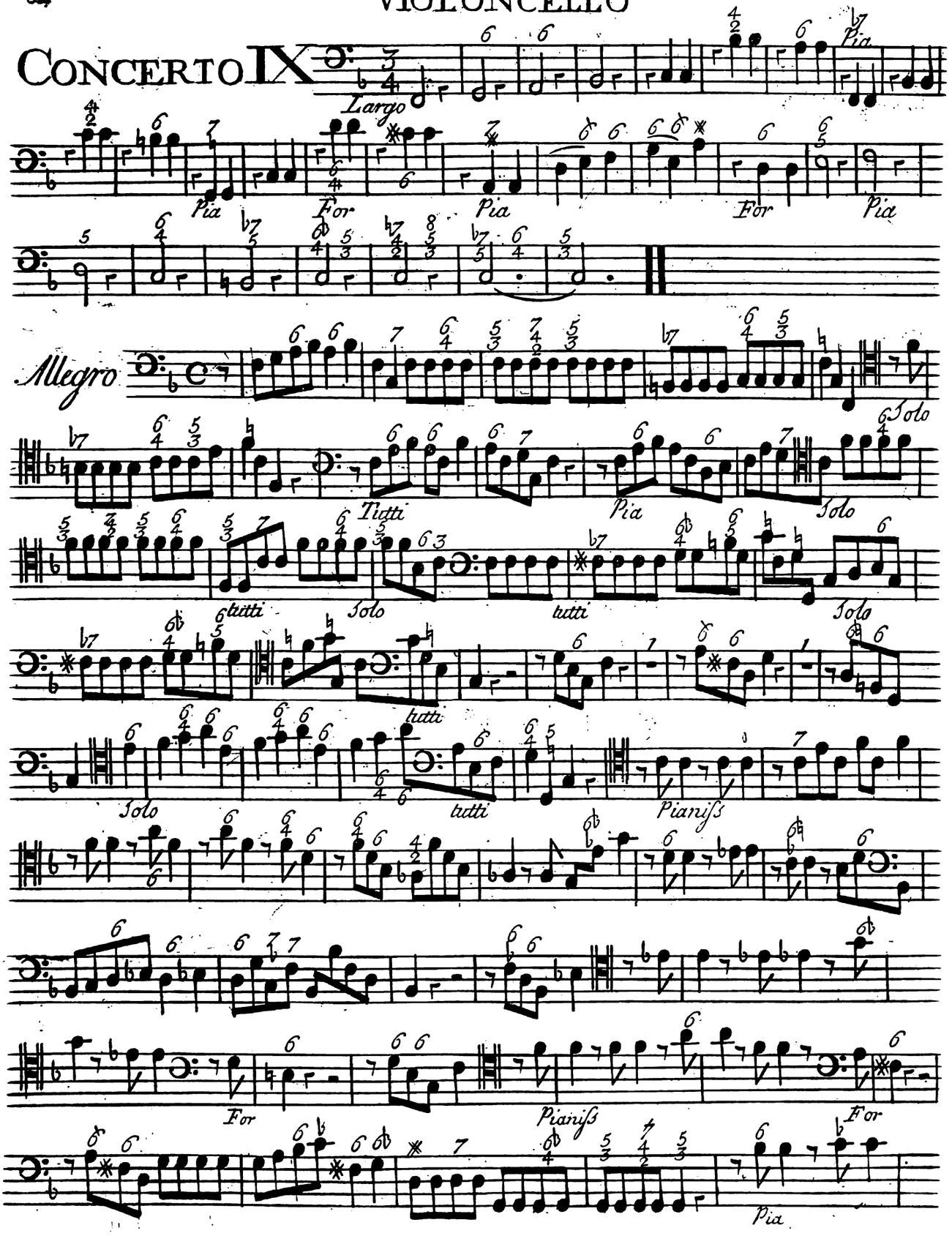
Largo
Pia
For
Pia
For
Pia
Allegro
Solo
Tutti
Pia
Solo
tutti
Solo
tutti
Solo
tutti
Pianiss
For
Pianiss
For
Pia

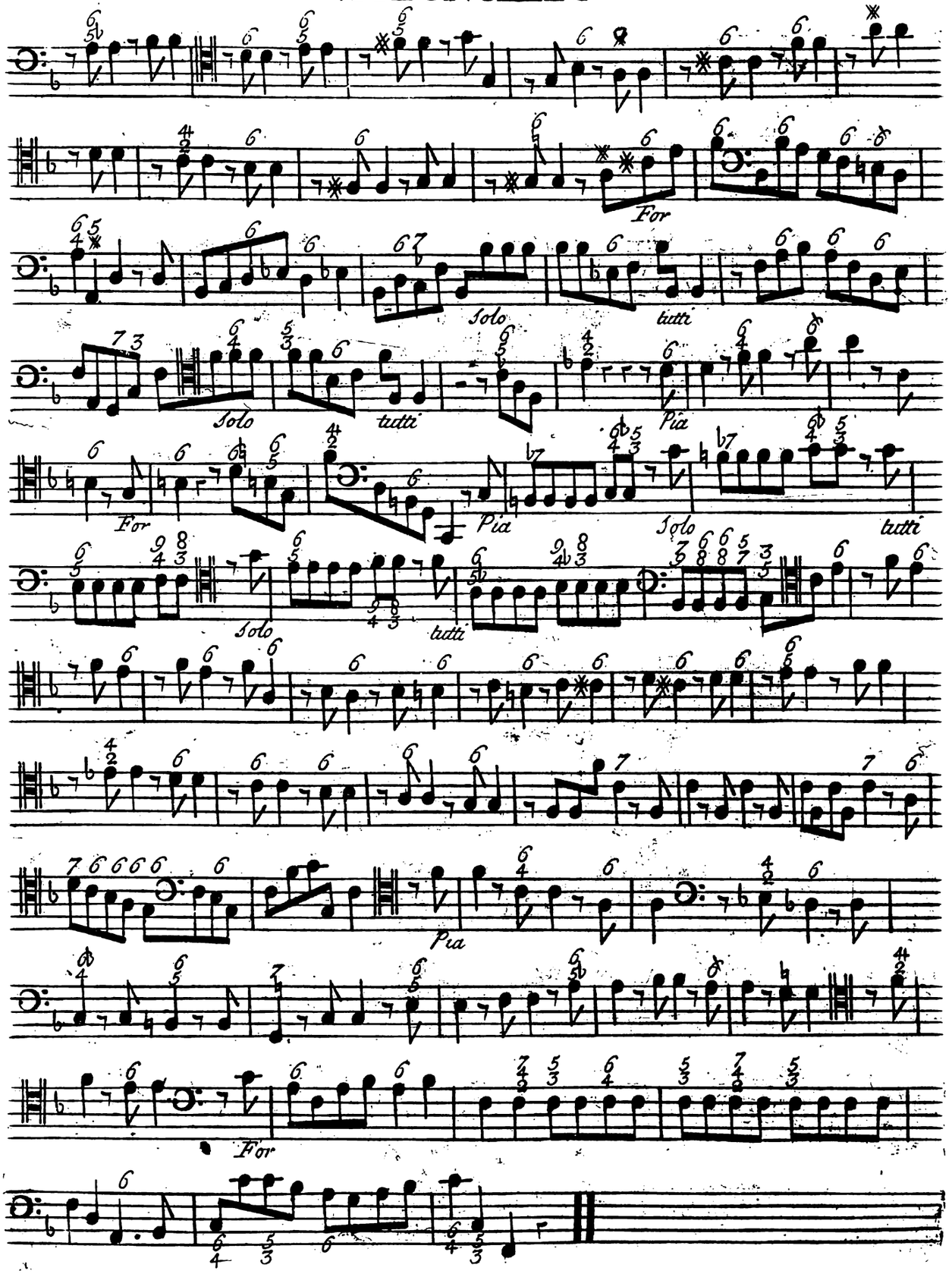
For
Solo
tutti
Pia
For
Pia
Solo
tutti
Solo
tutti
Pia
For

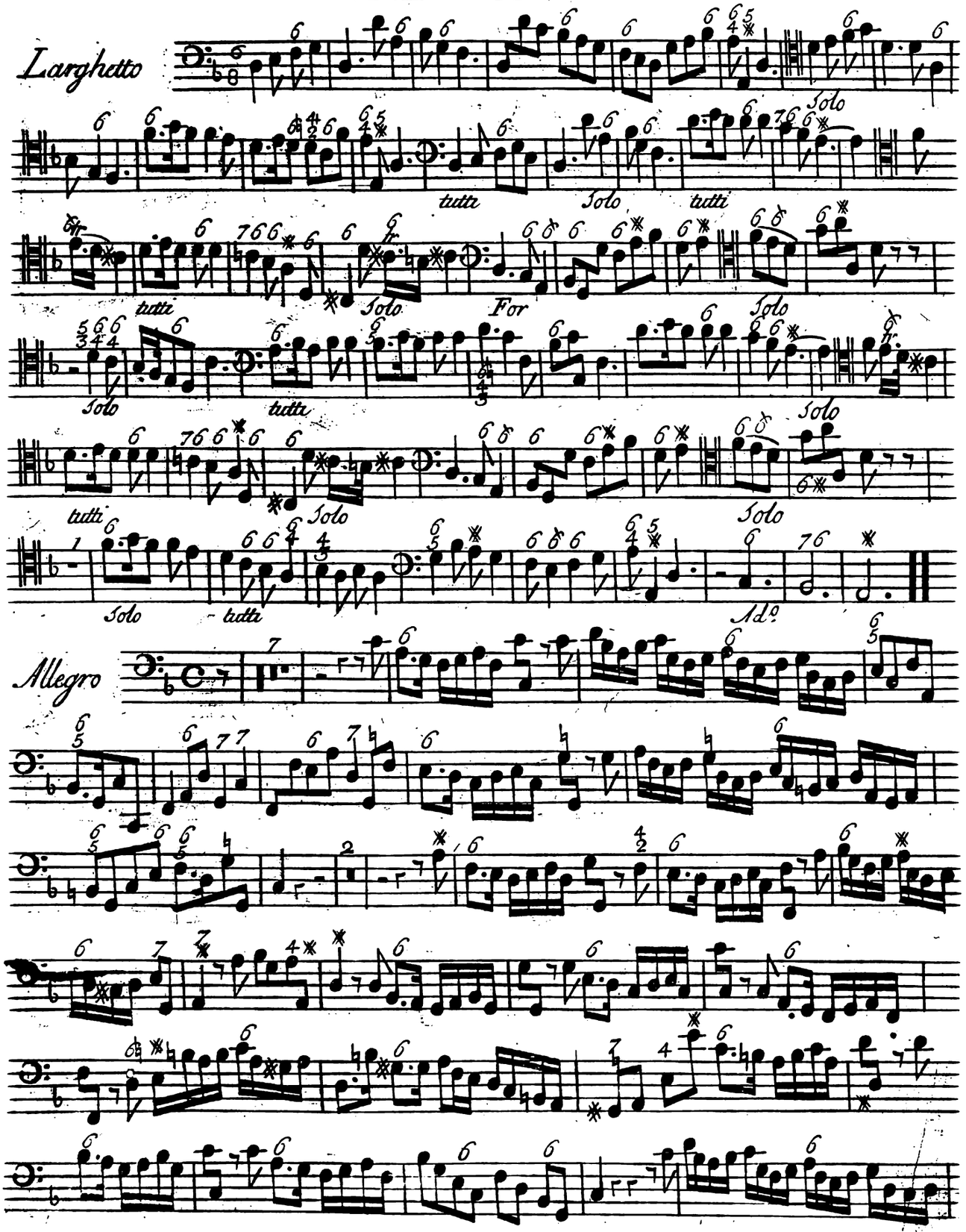
Larghetto
Solo
tutti
Solo
tutti
tutti
Solo
For
Solo
Solo
tutti
Solo
tutti
Solo
Solo
Solo
tutti
Ad.o
Allegro

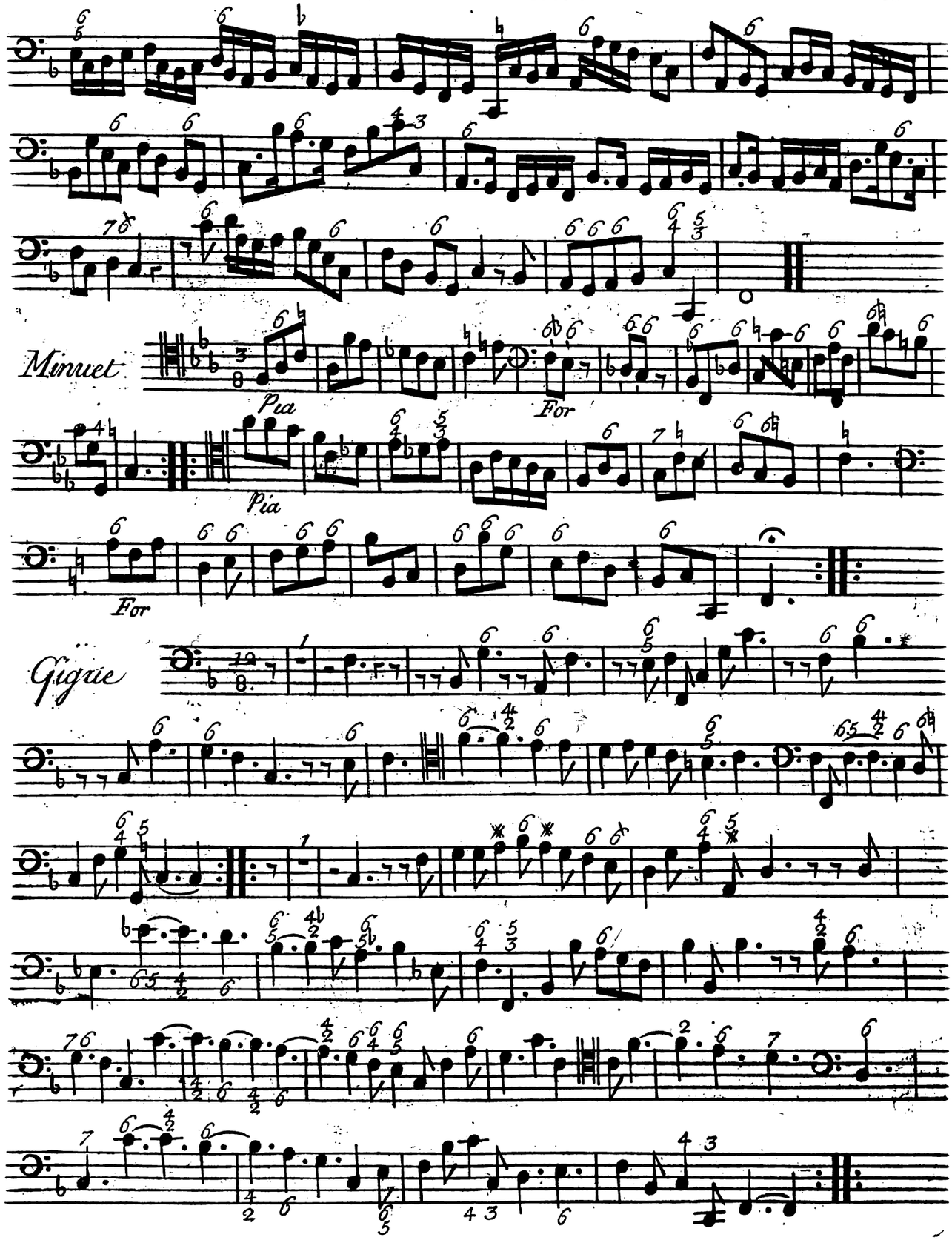
Minuet
Pia
For
Pia
For
Gigue

# CONCERTO X

*OVERTURE*

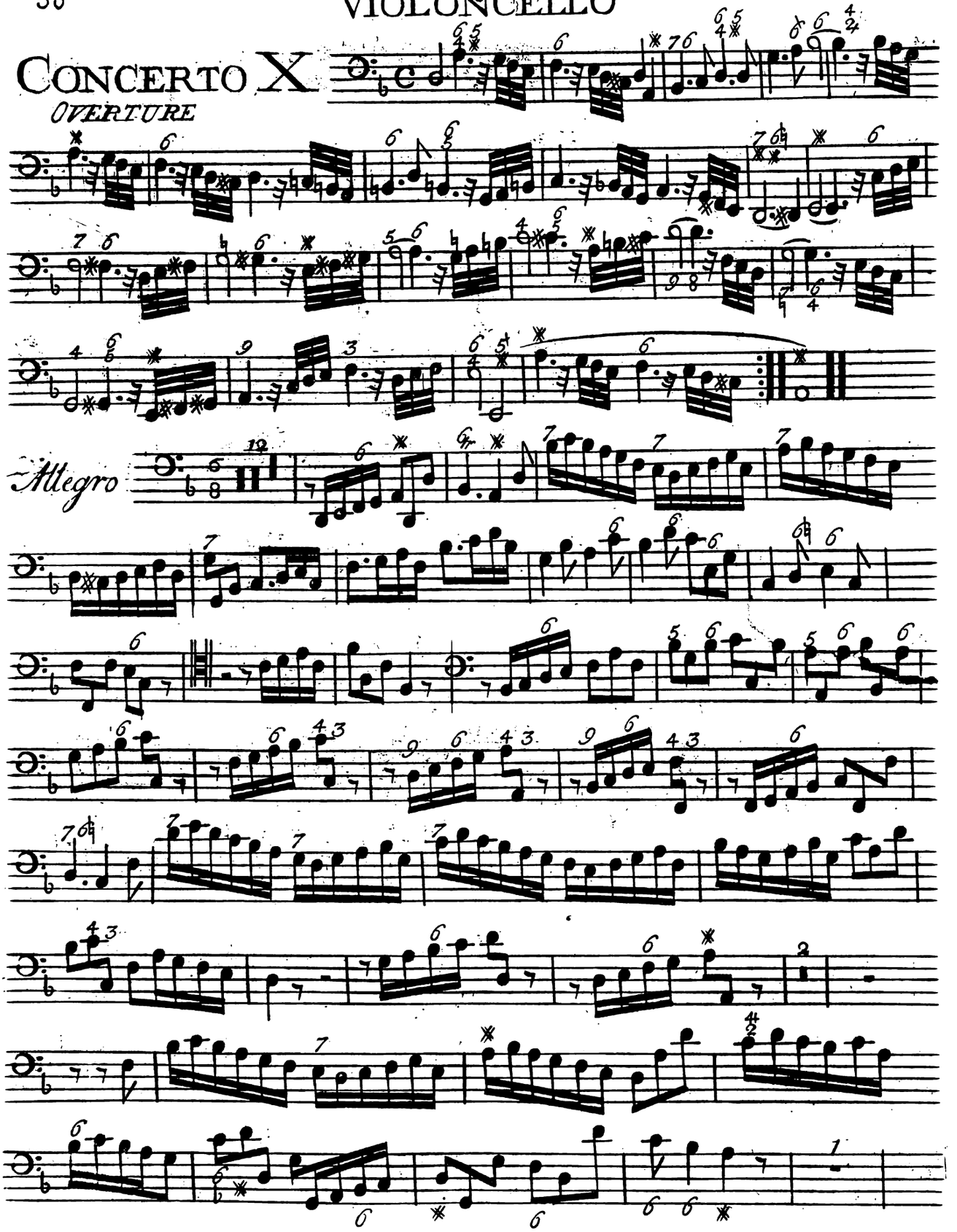

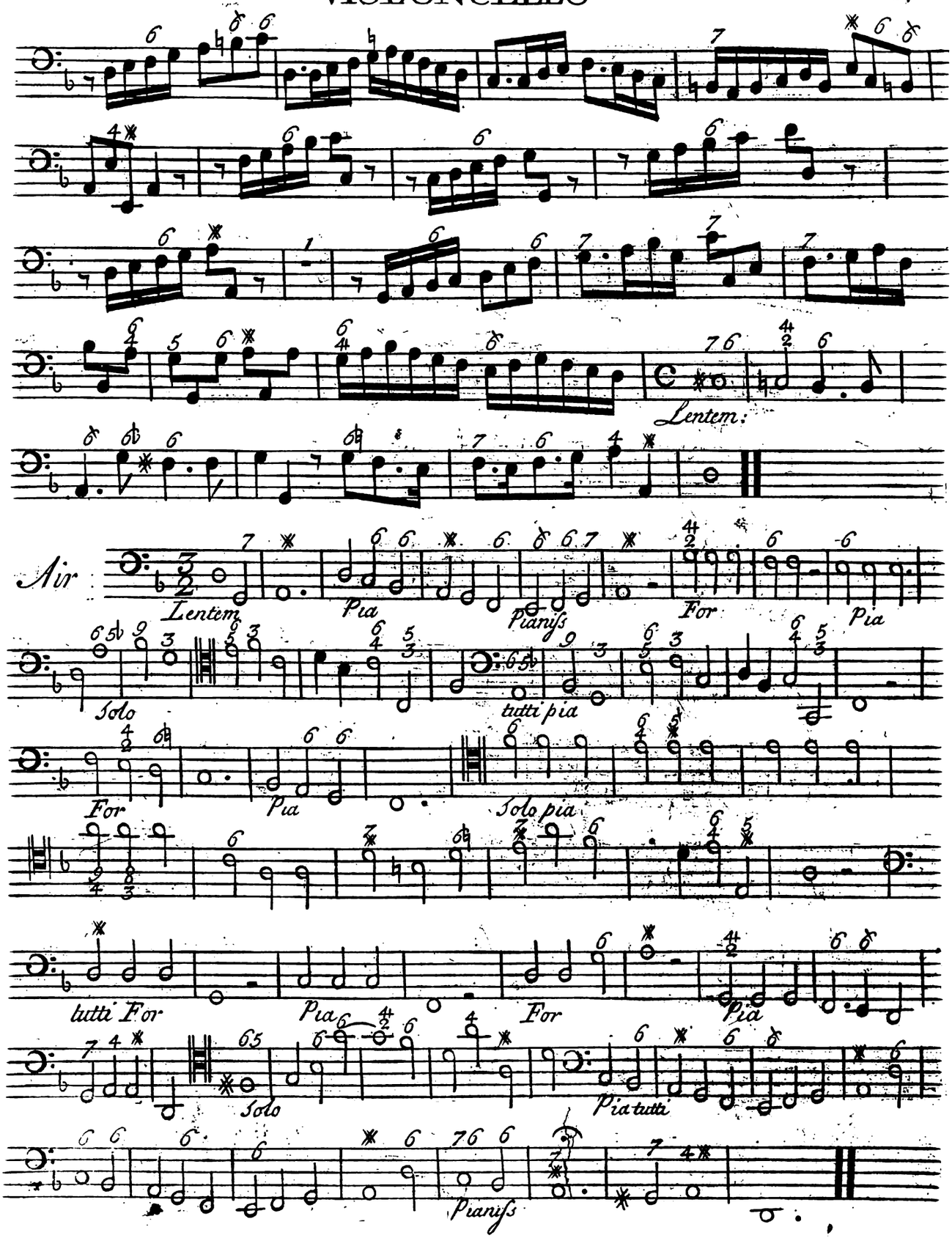
Lentem:
Air
Lentem
Pia
Pianiss
For
Pia
Solo
tutti pia
For
Pia
Solo pia
tutti For
Pia
For
Pia
Solo
Pia tutti
Pianiss

# VIOLONCELLO

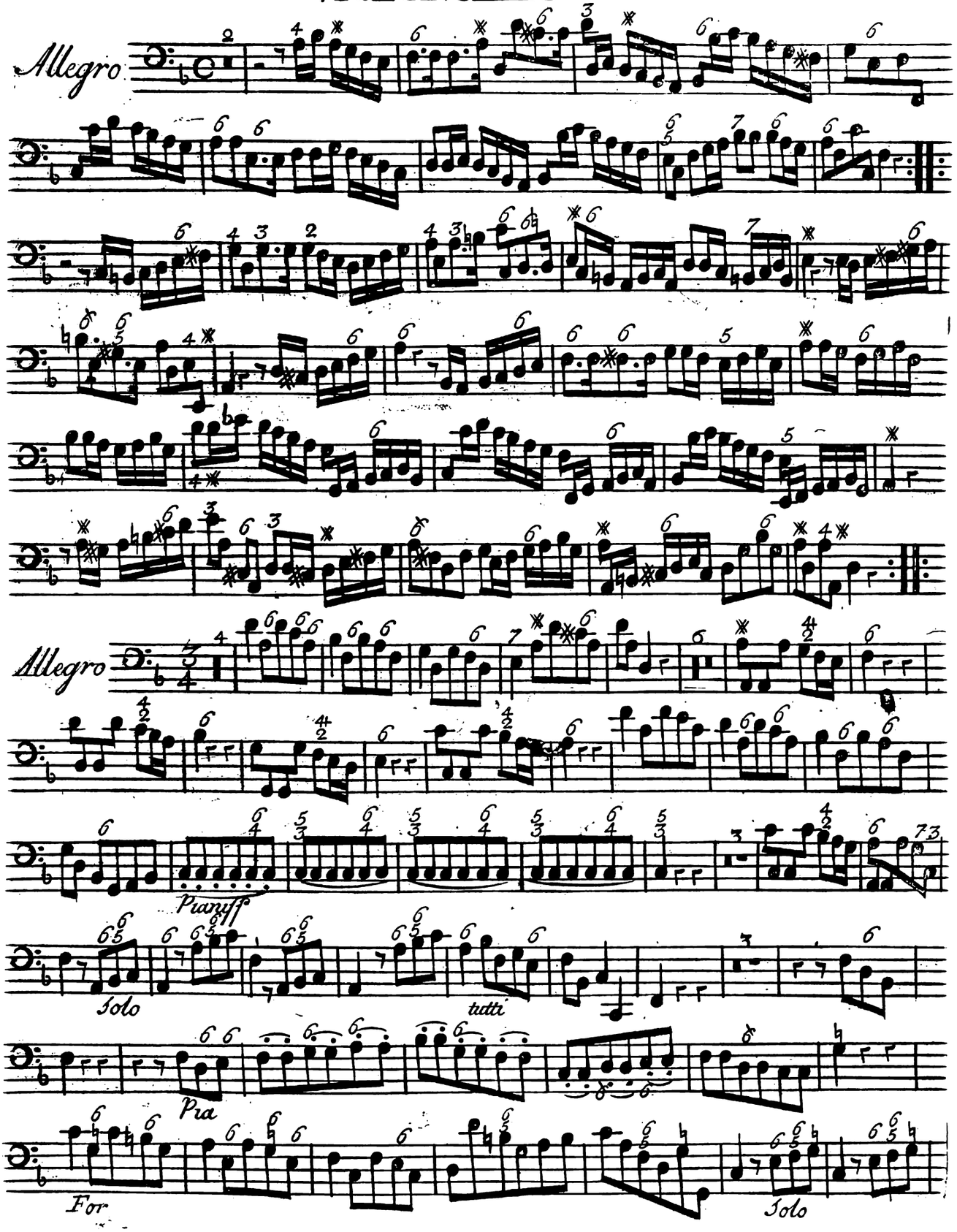

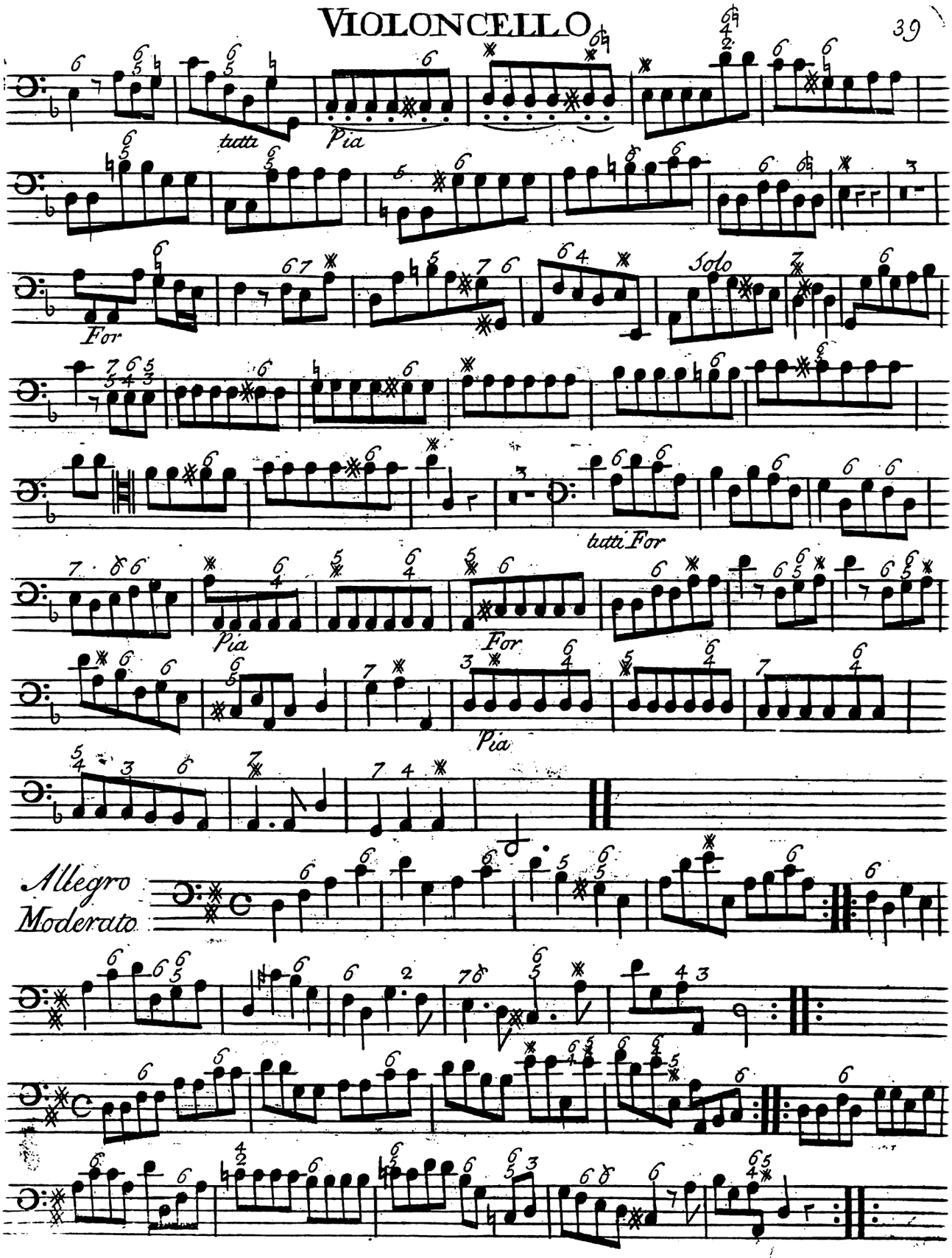
tutti
Pia
For
Solo
tutti For
Pia
For
Pia
Allegro
Moderato

# VIOLONCELLO

## CONCERTO XI

*And.te Larghetto Staccato*

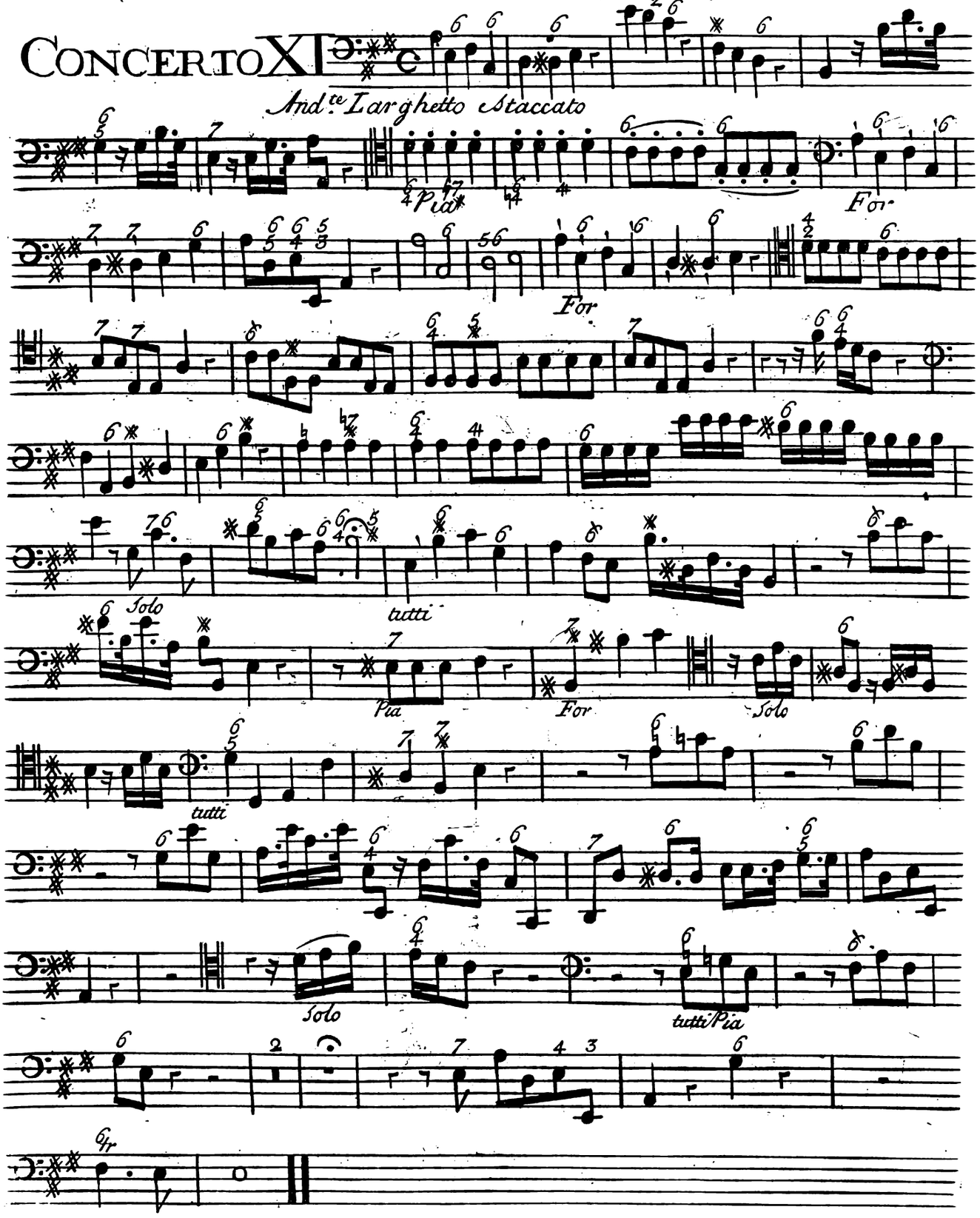

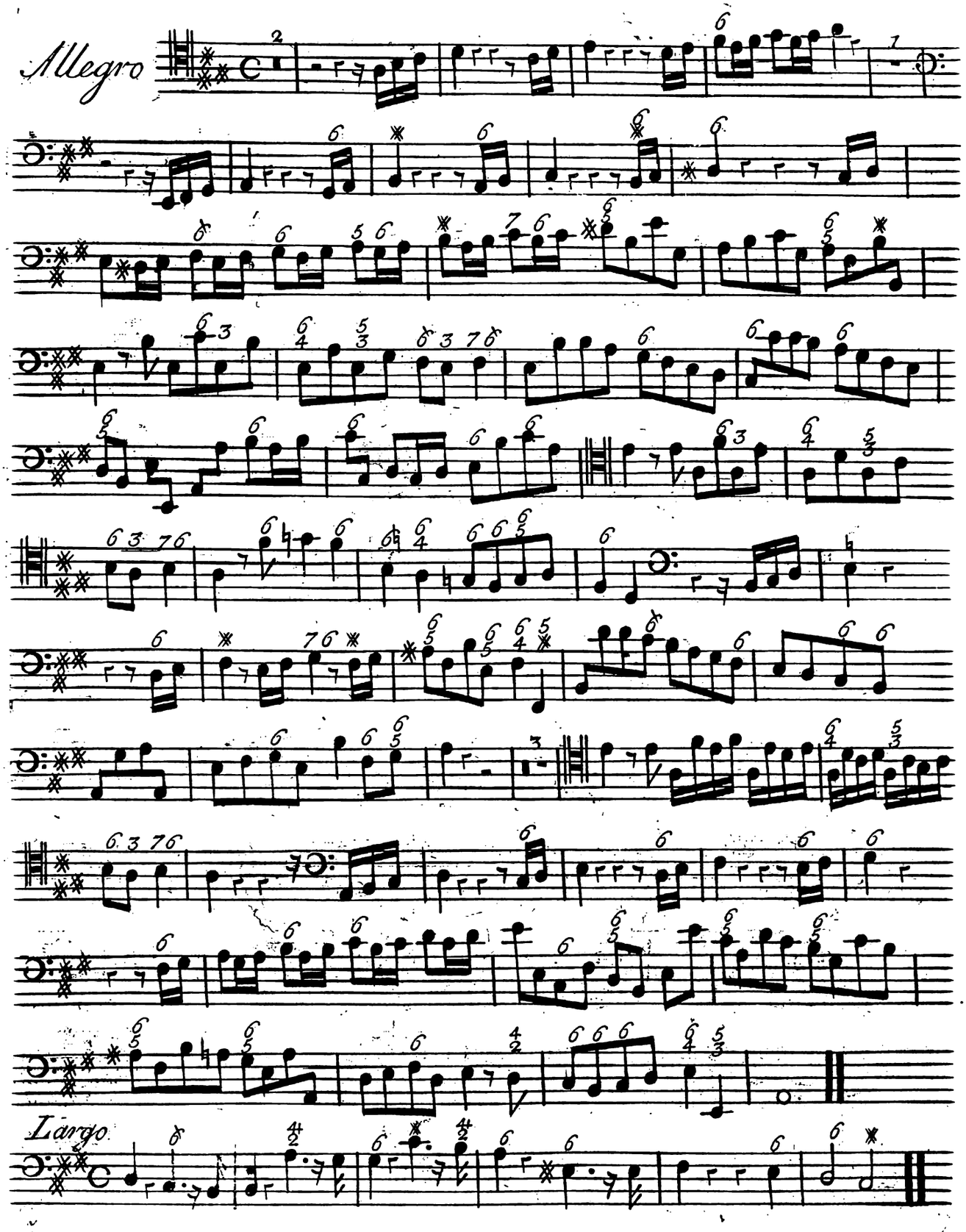
Allegro
Largo

# VIOLONCELLO

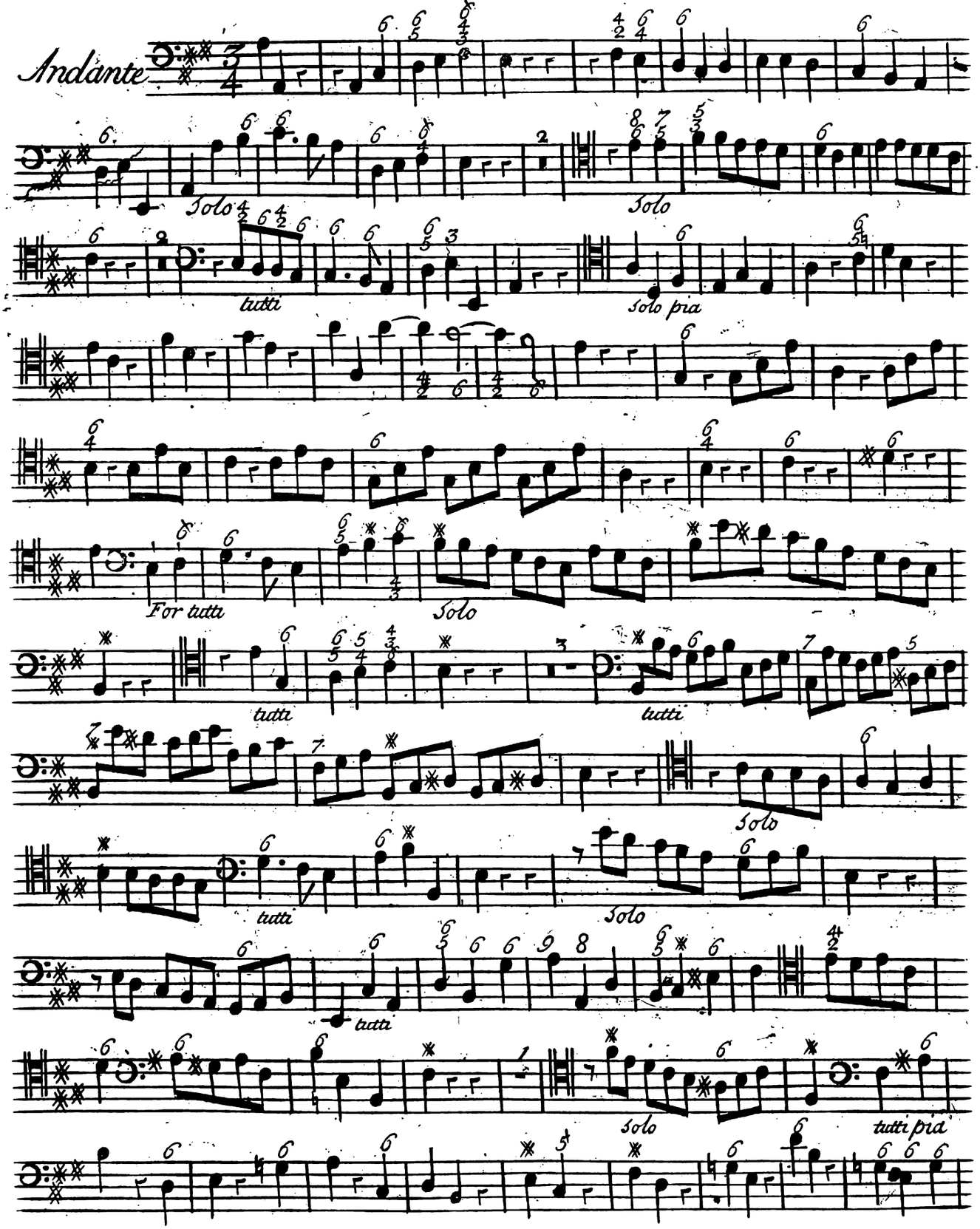

# VIOLONCELLO

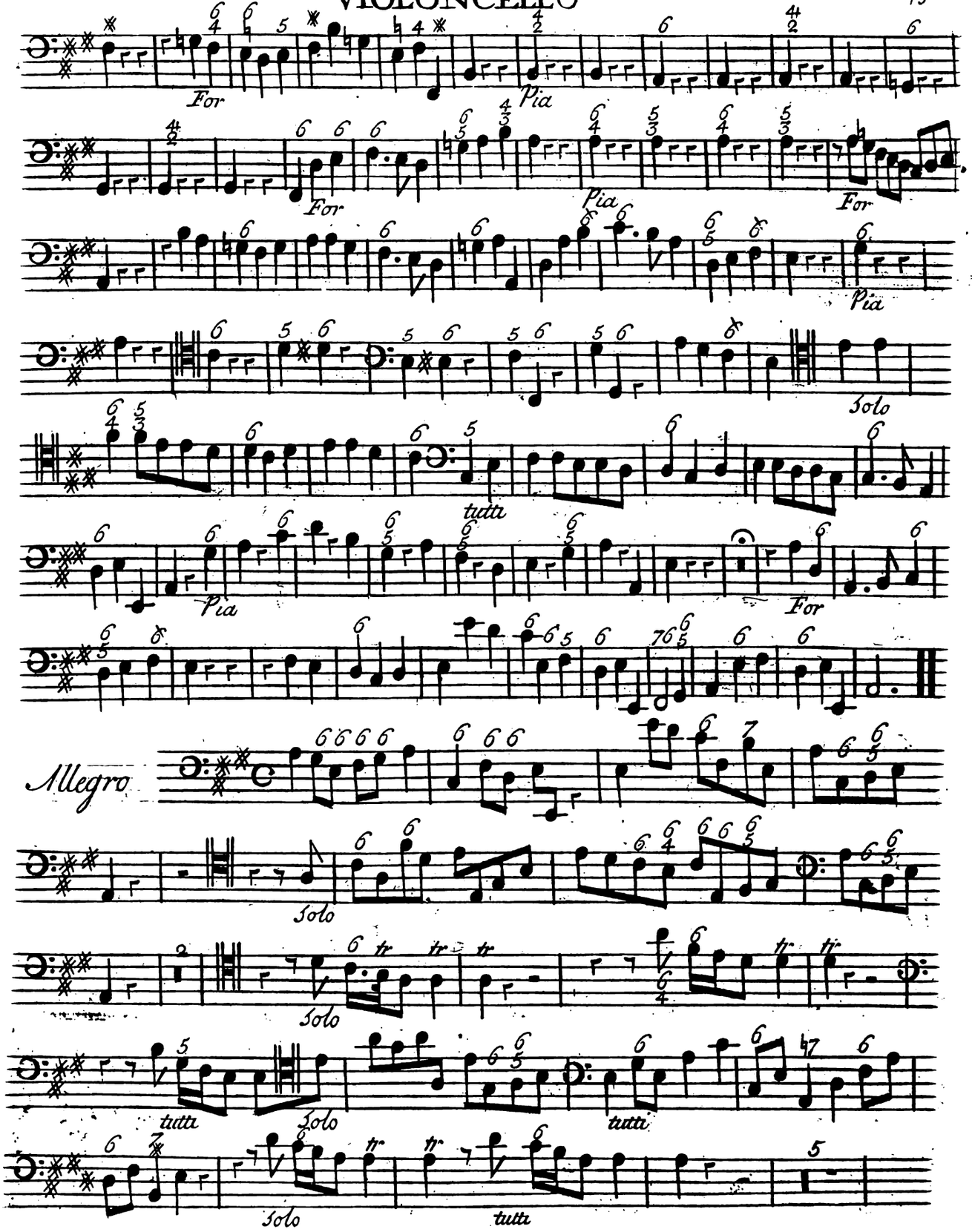

# VIOLONCELLO

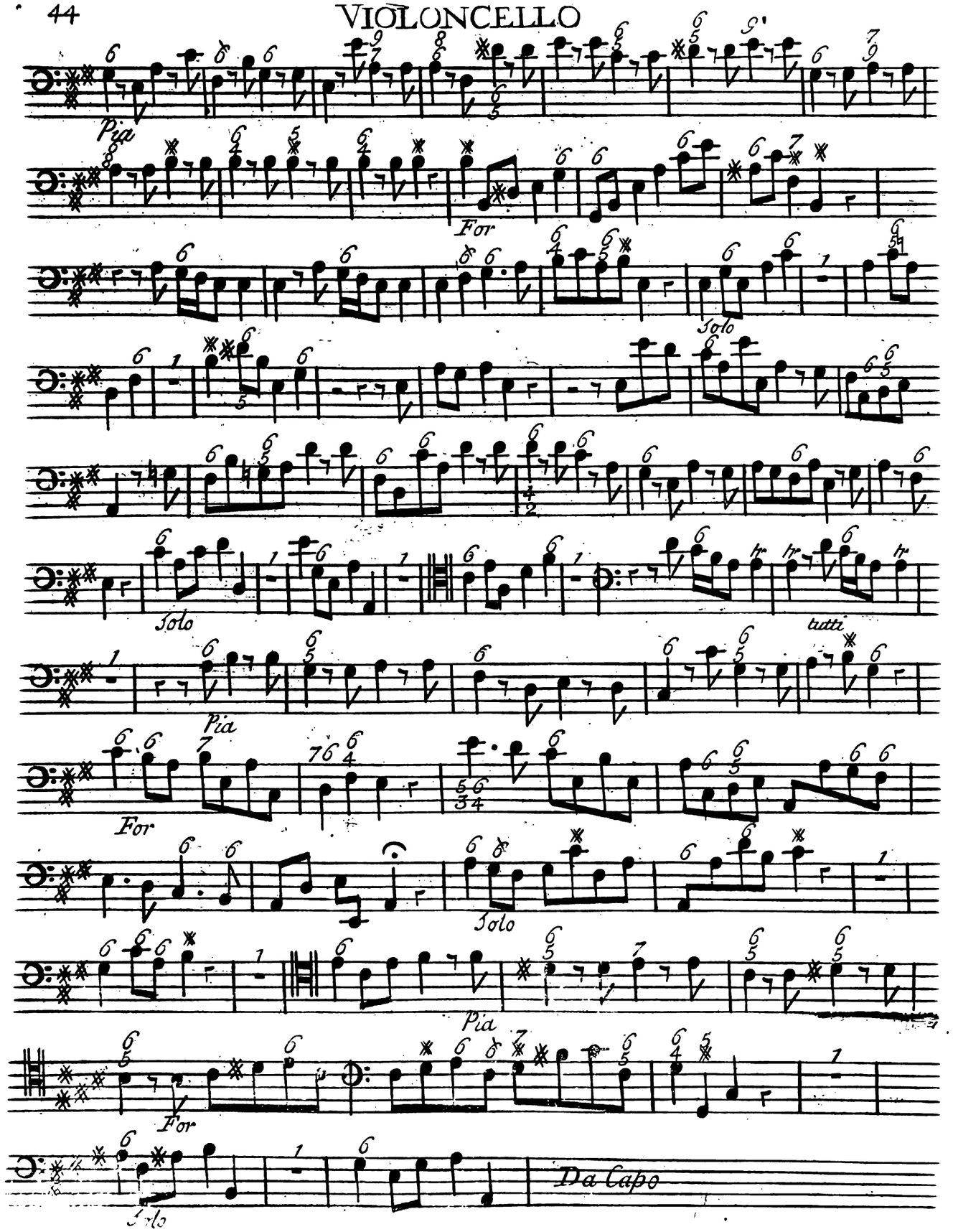

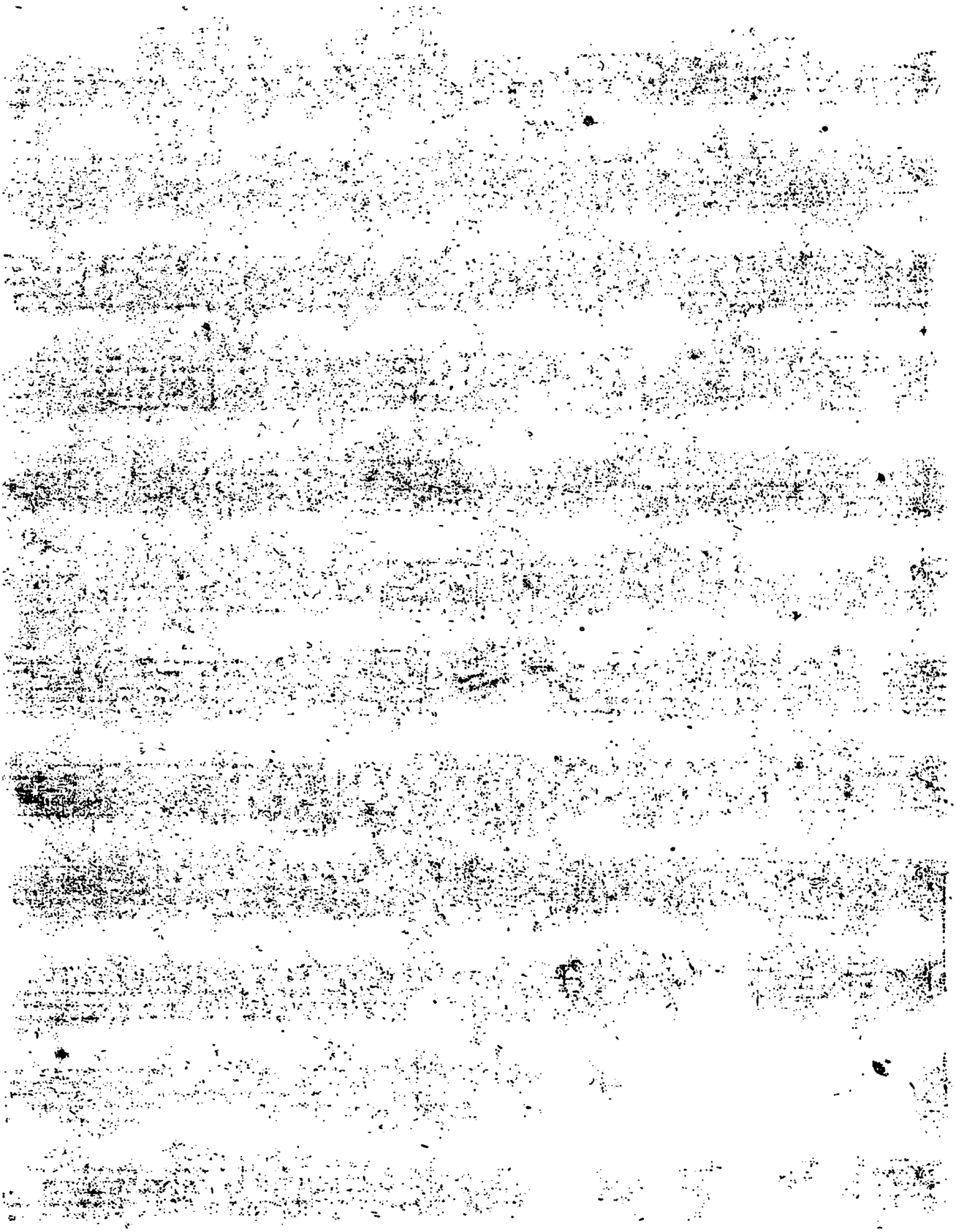

# CONCERTO XII

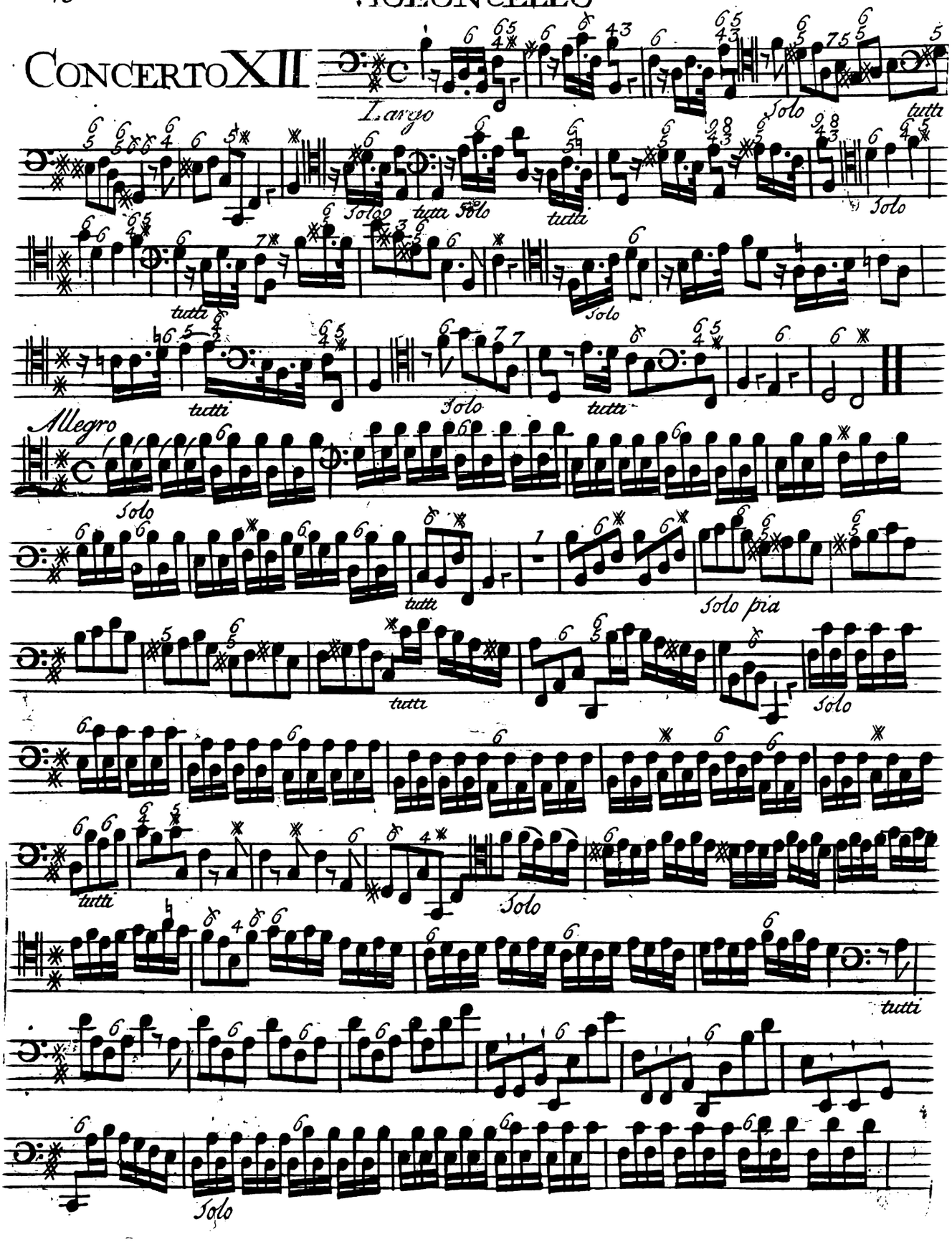

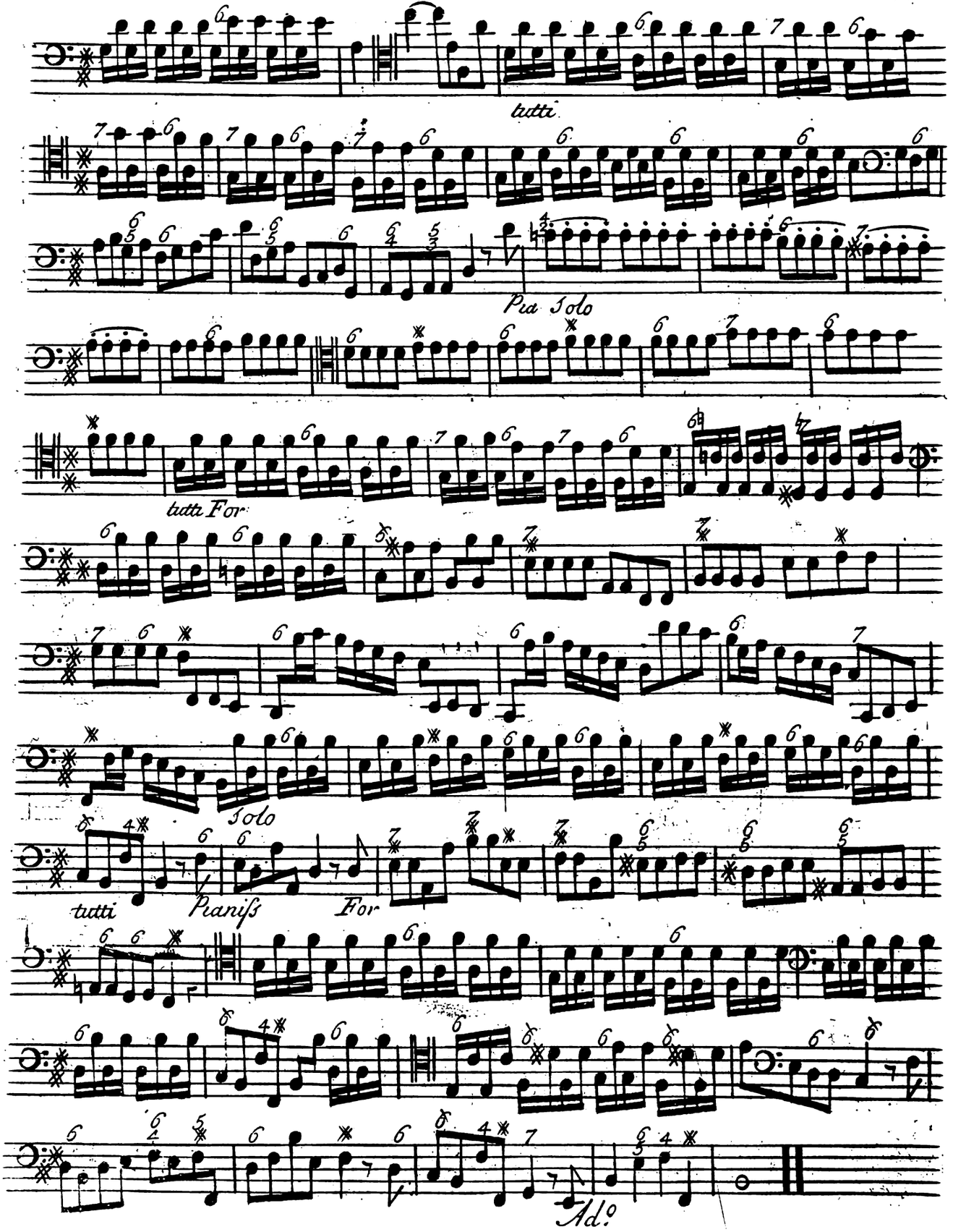
tutti
Pia Solo
tutta For
Solo
tutti
Pianiss
For
Ad.o

# VIOLONCELLO

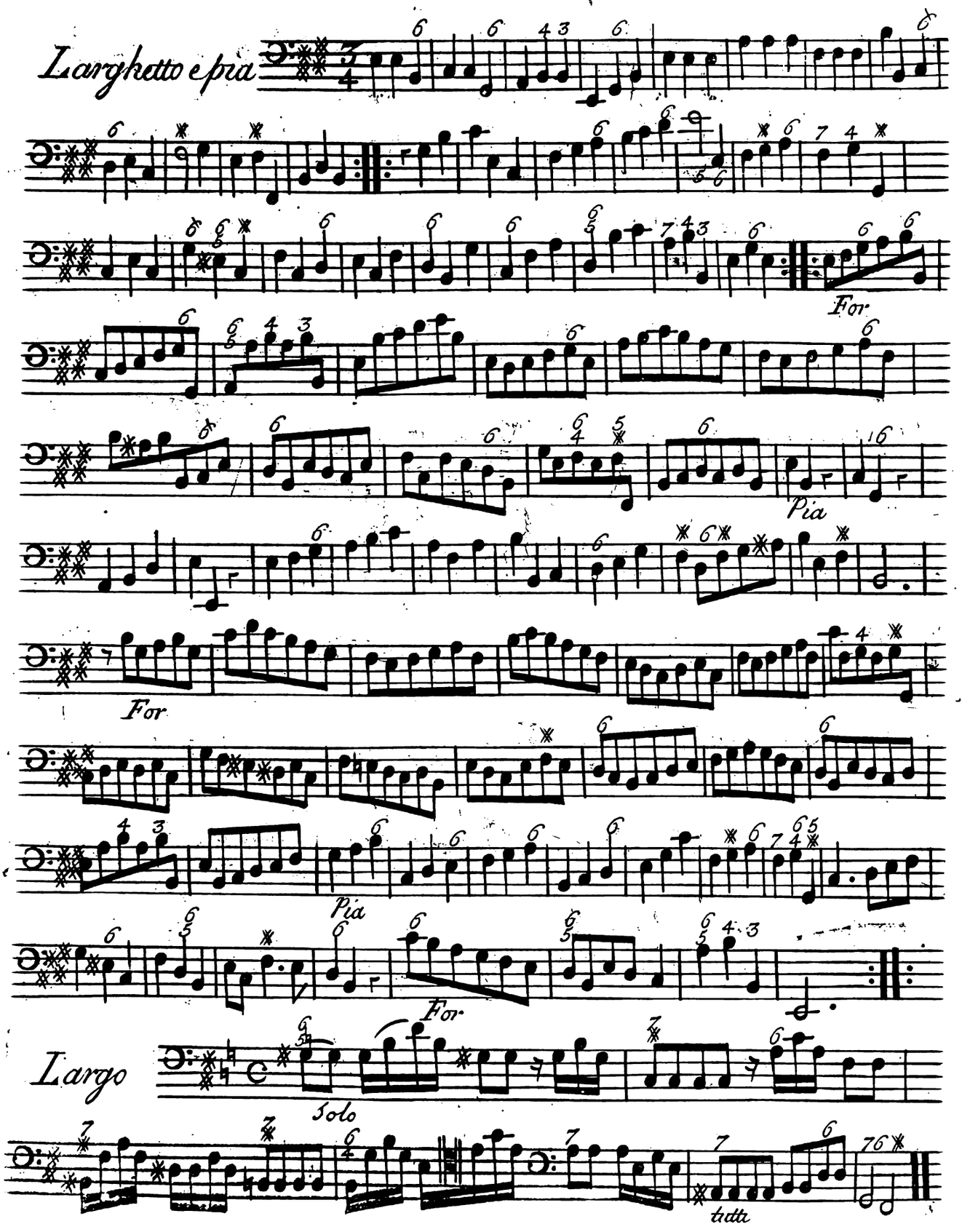

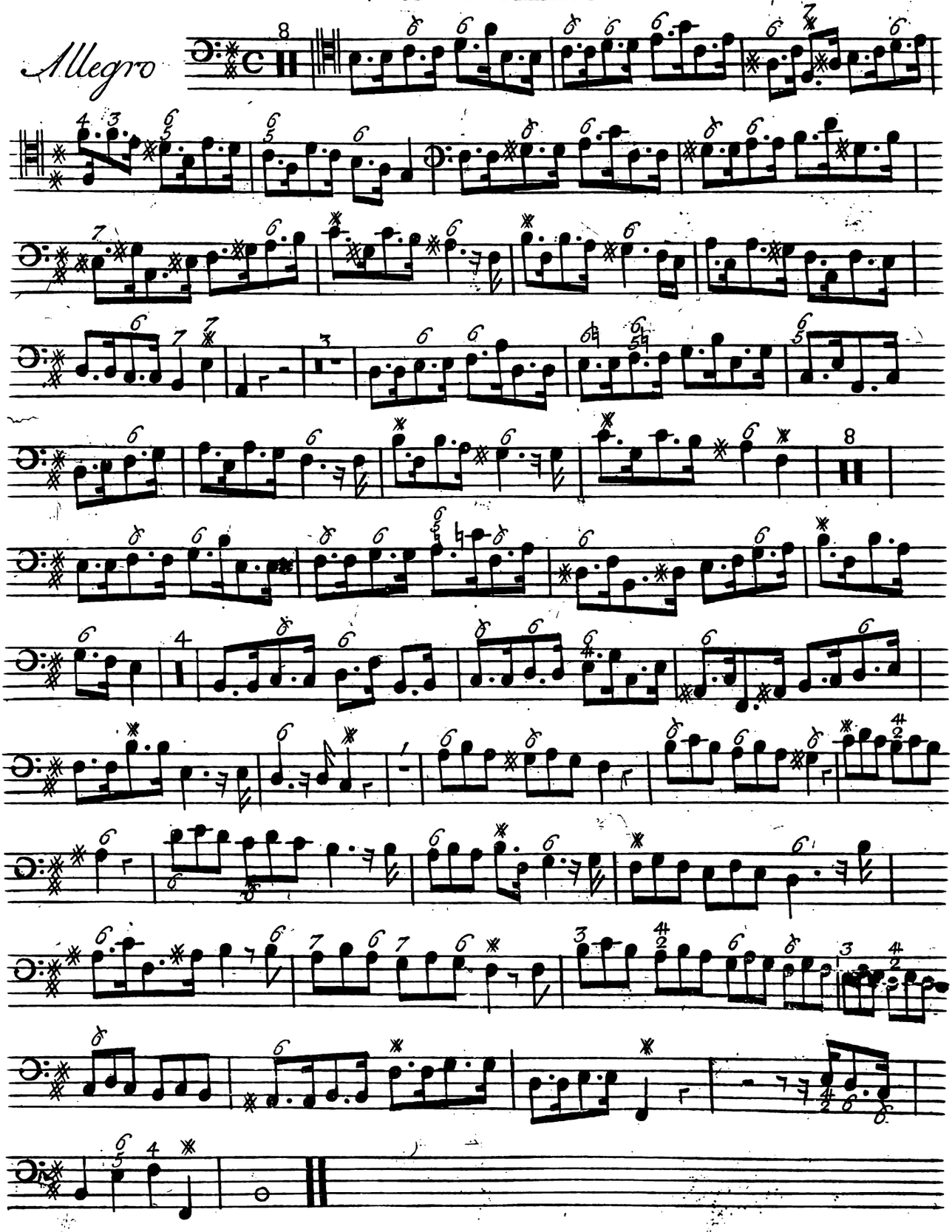
Allegro