

# Christmas

Sylvain GUNET  
Sylvain TALLE

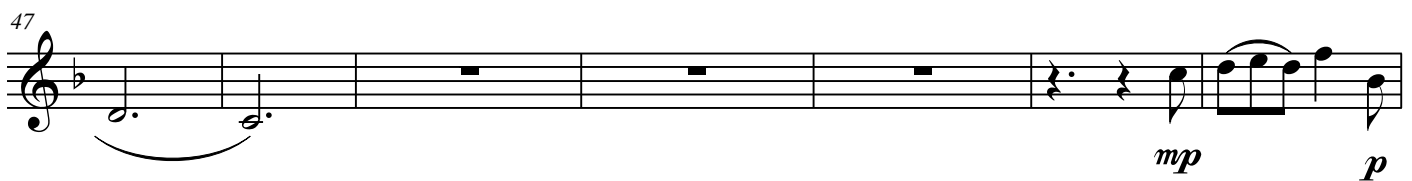
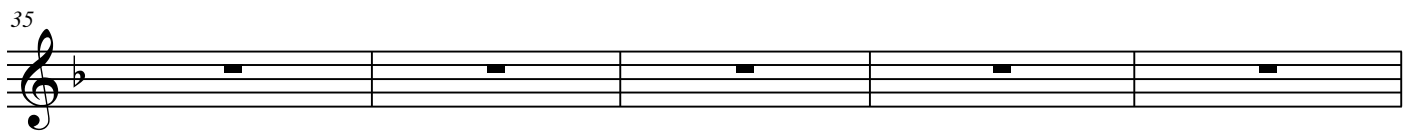
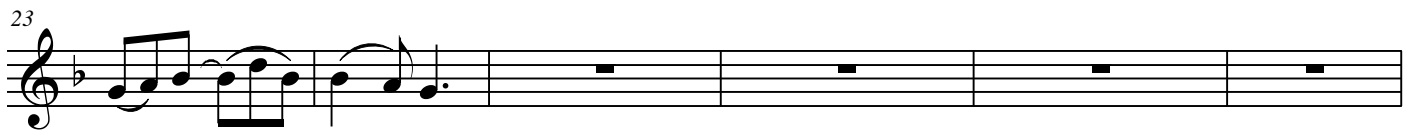
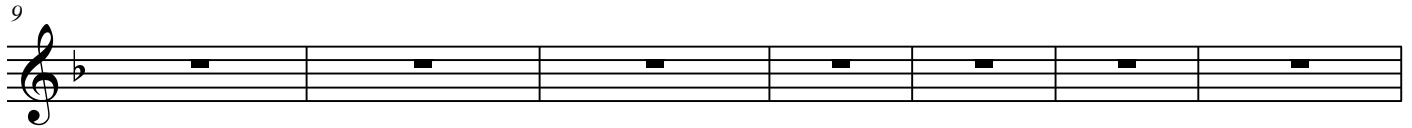

Christmas

2

54

*mp* *mf*

61

*mp*

68

*p*

76

*pizz.* *arco* *p* *p*

83

*pp* *pp*
