

A mon ami CHARLES MUTIN

## Fugue

*All<sup>to</sup> Mod<sup>to</sup> (♩=84)*

**MANUALE** *ff* G.O. Grand chœur  
*Full*

**PEDALE** Fonds de 16 et 8 P. tirasse du G<sup>d</sup>O.  
*16 and 8 F<sup>t</sup> G<sup>t</sup> to Ped.*

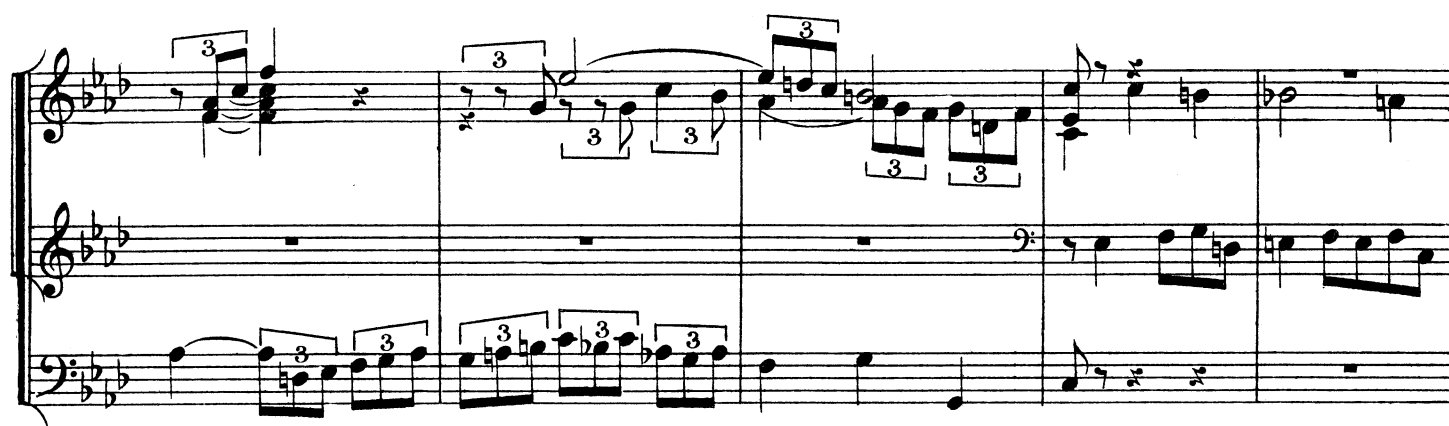
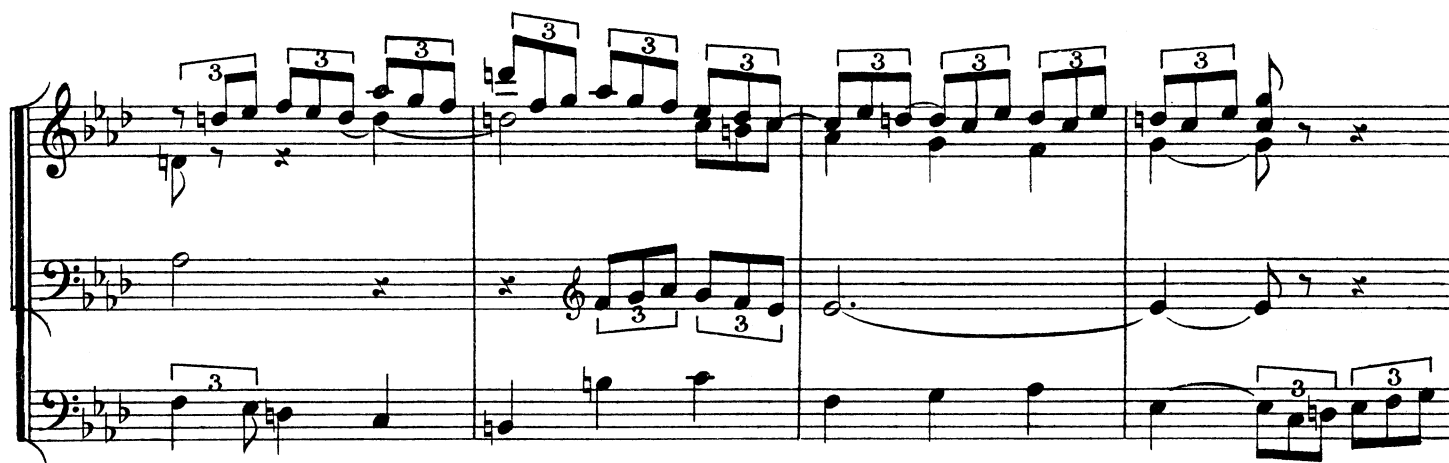
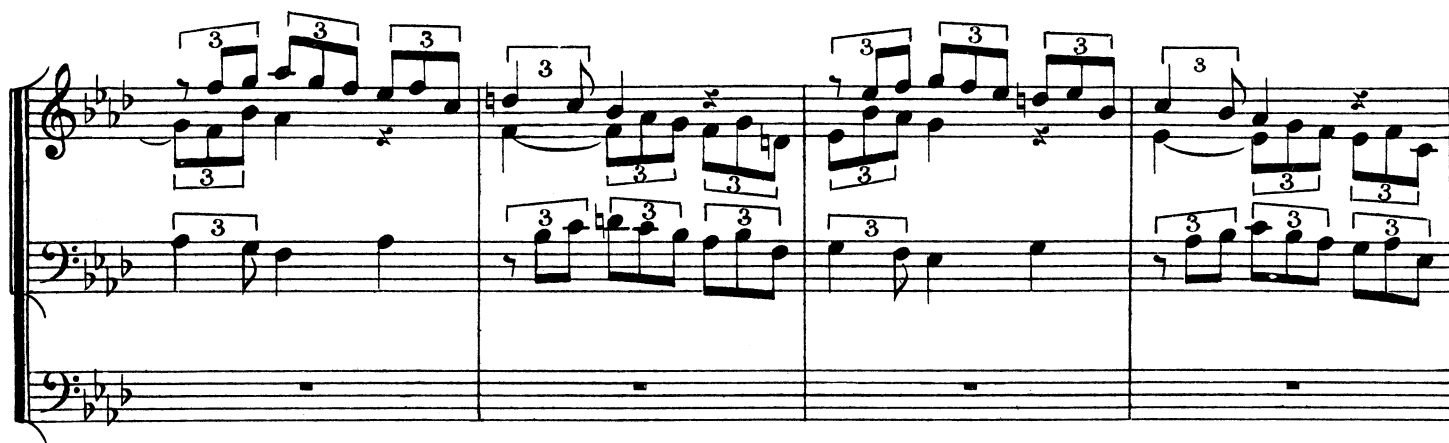

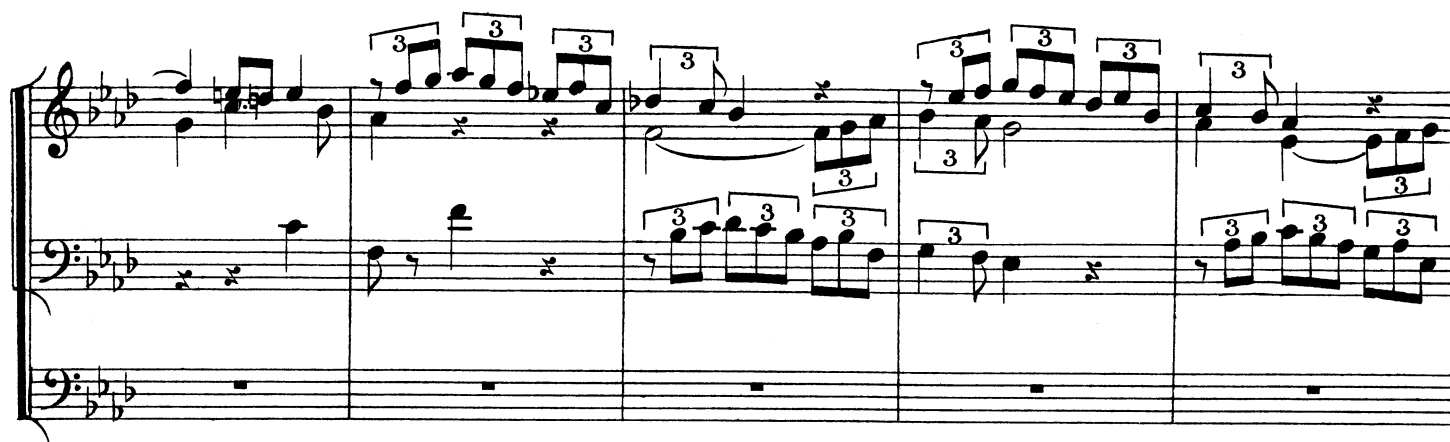

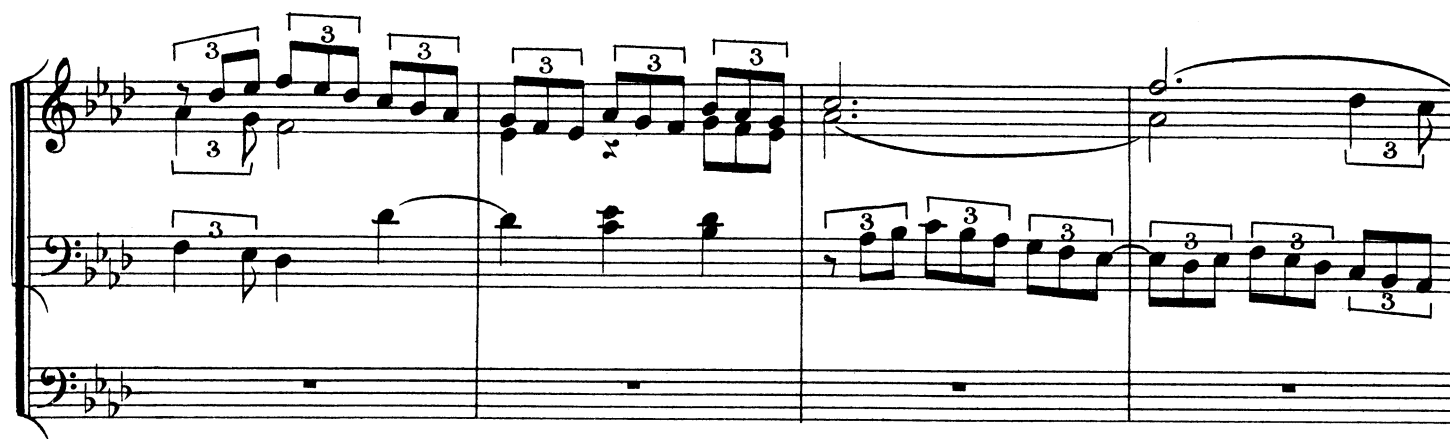

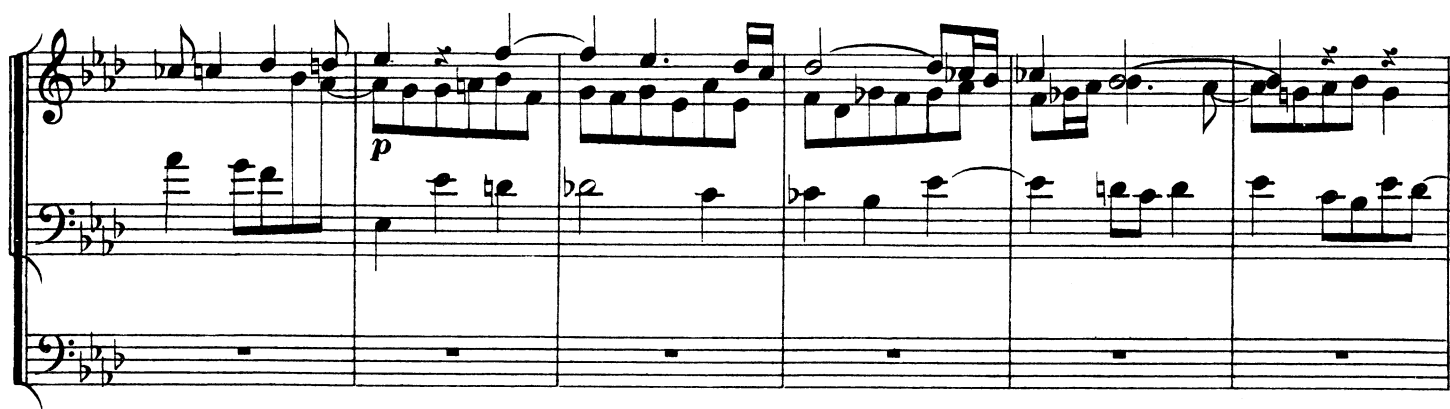

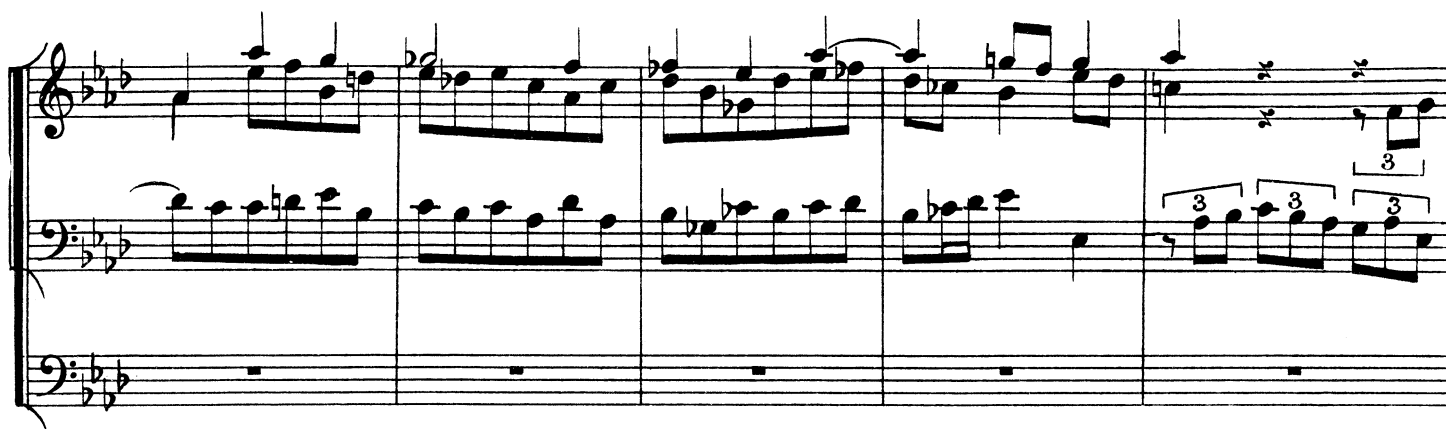

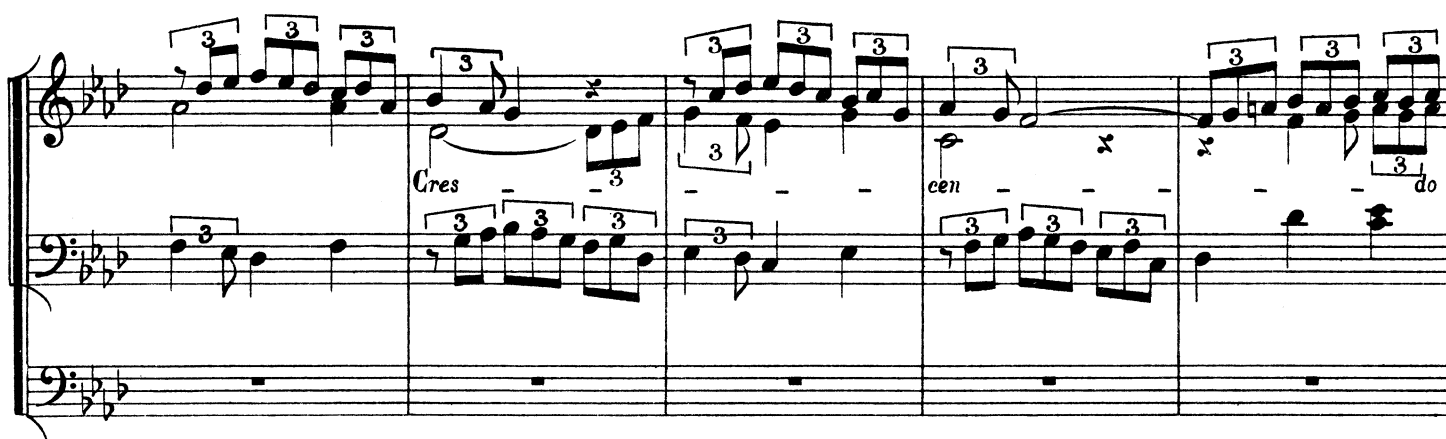

Anches  
Reeds

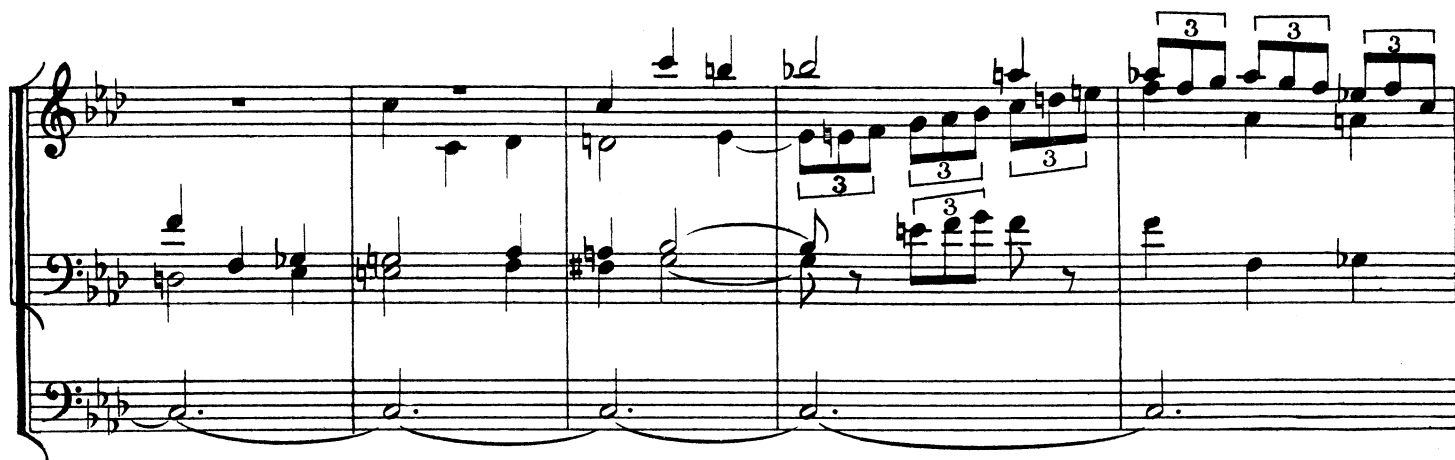

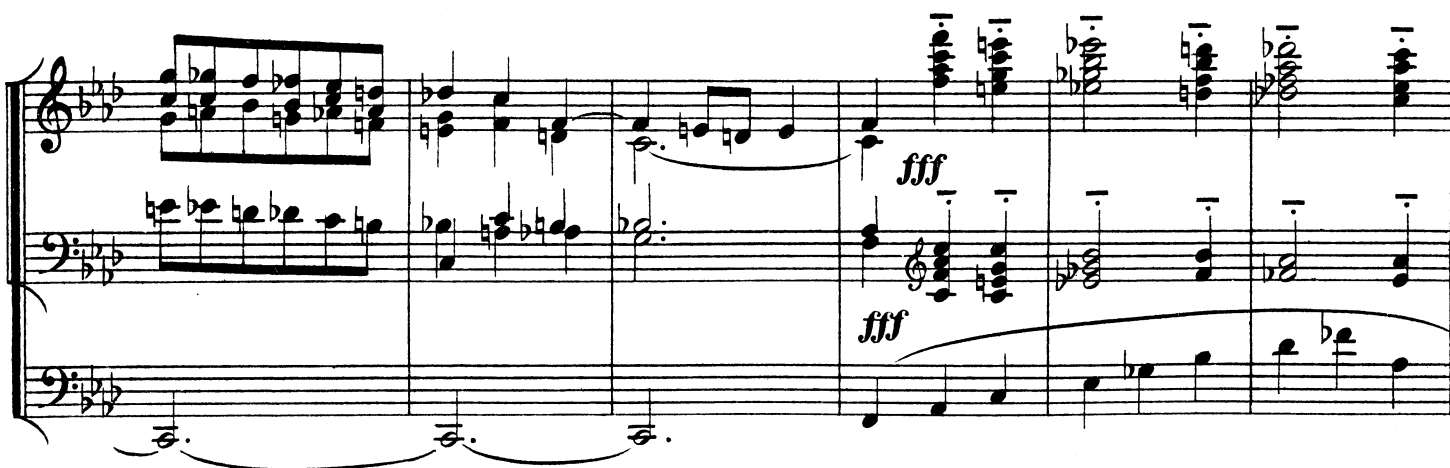

