

Fughetta

SUR LES INITIALES DE

FÉLIX ALEXANDRE GUILMANT

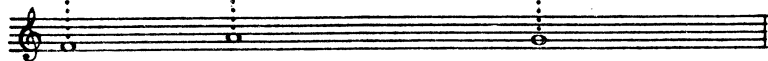

Moderato. (♩ = 72)

MANUALE

f G.O. *Plein-jeu*
Full to Mixtures

PEDALE

OSSIA The word "OSSIA" is written in a bold, sans-serif font. To its right is a single bass staff containing a short musical phrase consisting of several eighth notes.

ff G^d Chœur
Full

Rall.
