

Noël

Op 60 N° 11
Sur trois NOËLS

Flute

A GUILMANT

*Transcription
Pierre Montreuille*

Andante maestoso (♩ = 54)

1er Noël

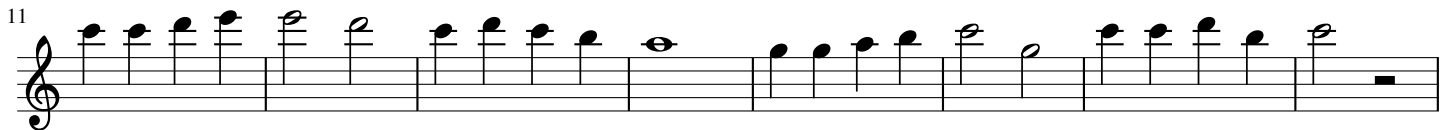

Allegro assai (♩ = 120)

4 2e Noël

68 *3e Noël*

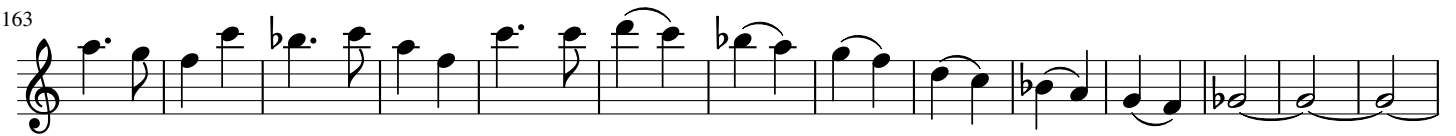
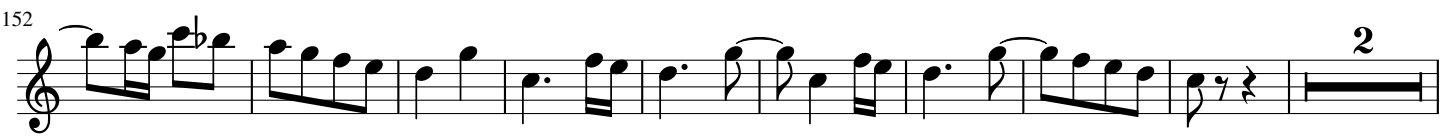

197

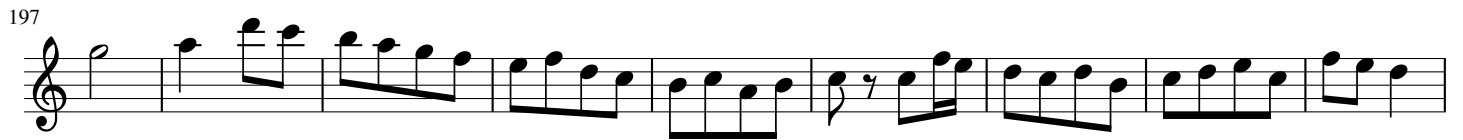

206

218

232

244

258

272

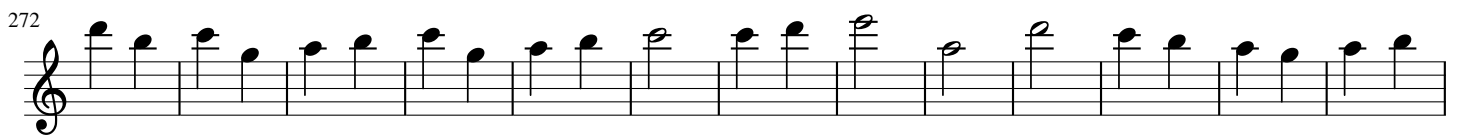

285

297

Noël

Op 60 N° 12
NOËL BRABANÇON

Flute

A GUILMANT

Transcription
Pierre Montreuille

Adagio (♩ = 69)

p

7 *tr*

14 *tr*

19 *cresc.* _

24 *p*

29 *cresc.* _ _ _ _

34 *p*

37

40 *cresc.* *f*

42 *tr* *dim.* *p* *a piacere*

47 *a T°*

53 *mf* *f* *p* *pp* *2*

61 *rit* *ppp*

Noël

Op 60 N° 13
NOËL LANGUEDOCIEN
"D'ou viens-tu bergère"

Flute

A GUILMANT

Transcription
Pierre Montreuille

Andante con moto (♩ = 92)

10 Allegretto (♩ = 104)

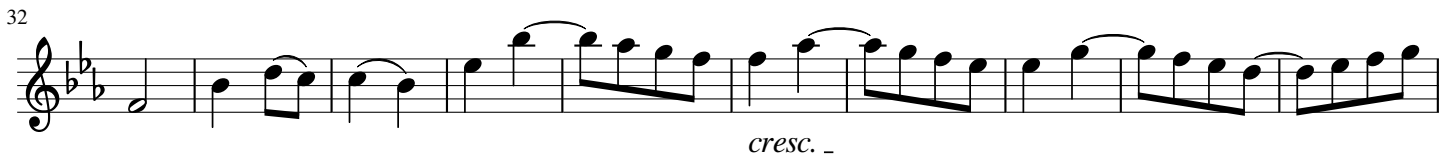
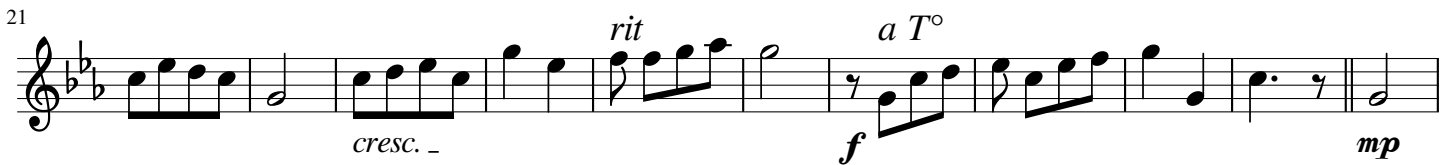

60 **4** **3** *a T°*
p *cresc. .*

76 *rall*
f

85 *dim. - -*

96 *p* *pp* *ppp*
