

Noël

Op 60 N° 7
NOËL POLONAIS

Bassoon

A GUILMANT

Transcription
Pierre Montreuille

Maestoso (♩ = 80)

Intro

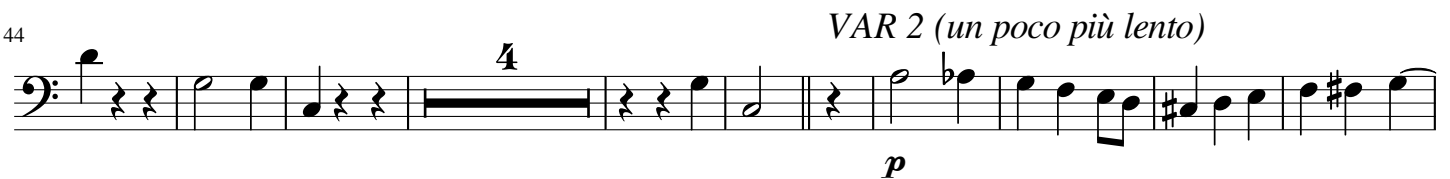
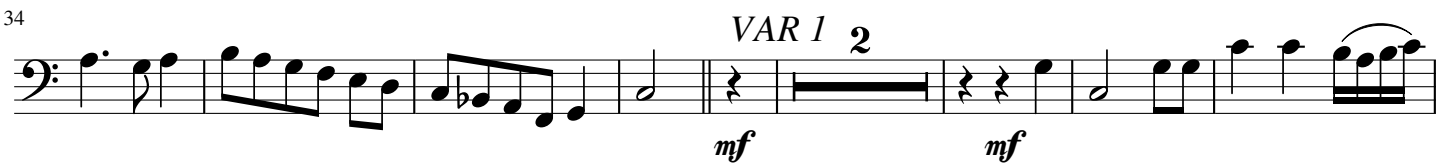
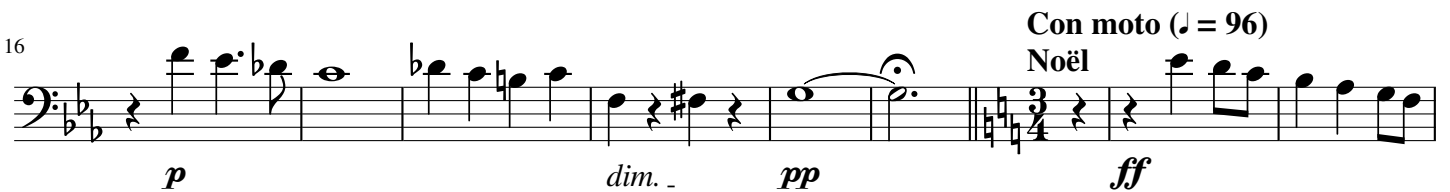

58

Noël

Op 60 N° 8
NOËL CARCASSONNAIS

Bassoon

A GUILMANT

Transcription
Pierre Montreuille

Andante sostenuto (♩ = 60)

2

p

15

cresc. *dim.* _

28

cresc. _ *dim.* _

40

cresc. _ *dim.* _

51

cresc. *dim.* *pp*

66

Noël

Op 60 N° 9
NOËL LANGUEDOCIEN

Bassoon

A GUILMANT

Transcription
Pierre Montreuille

Andante con moto (♩ = 66)

13

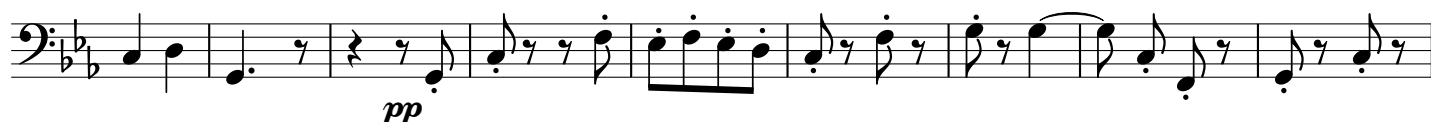

22

32

43

53

68

86

98

Noël

Op 60 N° 10

NOËL "Nuit sombre, ton ombre vaut les plus beaux jours"

Bassoon

A GUILMANT

Transcription

Pierre Montreuille

Allegro (♩ = 138)

mf mf

11

3

25

8 3 cresc. f mf dim. p

47

6 Allegretto (♩ = 112) p

65

76

VAR 4 mp

90

103

112

121

129
