

Huit Valses POÉTIQUES

Clarinete

E. GRANADOS

*Transcription
Pierre Montreuille*

1. Melòdic

Melodioso

4

2

15

26

8

44

2. Vals apassionat

3. Vals lent

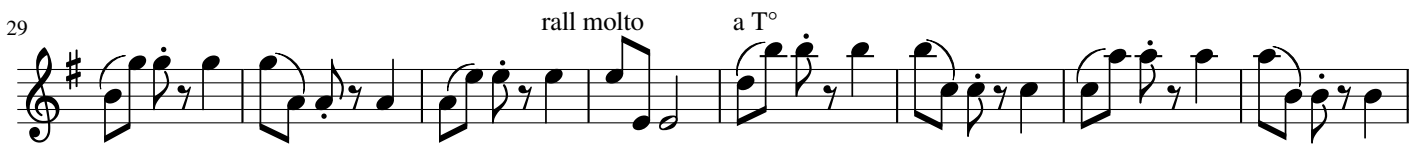
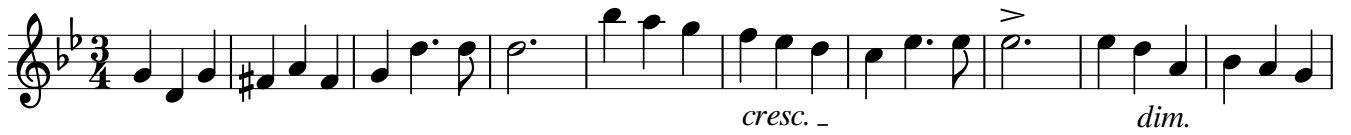

5. Vals brillant

Allegretto

6. Vals sentimental

Quasi ad libitum

p *mf*

12 *dim.* *mf*

21 *pp* *p* *cresc.* *dim.*

32 *con molto espressione* *rall*
*p*³

45 *rall molto*
p

7. Vals papallona

16

Fine

22

D.C. al Fine

8. Vals ideal

25

mf

8

41

f

49

cresc.

molto rall