

A. J. 117

269

Mp
3993

SIX

DUETTOS

POUR

PIANO et VIOLON

PAR

TH. GOUVY

OP. 50

Chaque Pr. 7^{fr}50.

Propriété de l'Éditeur.

N^o 4

PARIS.

5 RICHMUT Éditeur Boulevard des Italiens N^o 4 au 1^{er}

15060 N. N^o 1 & 6.

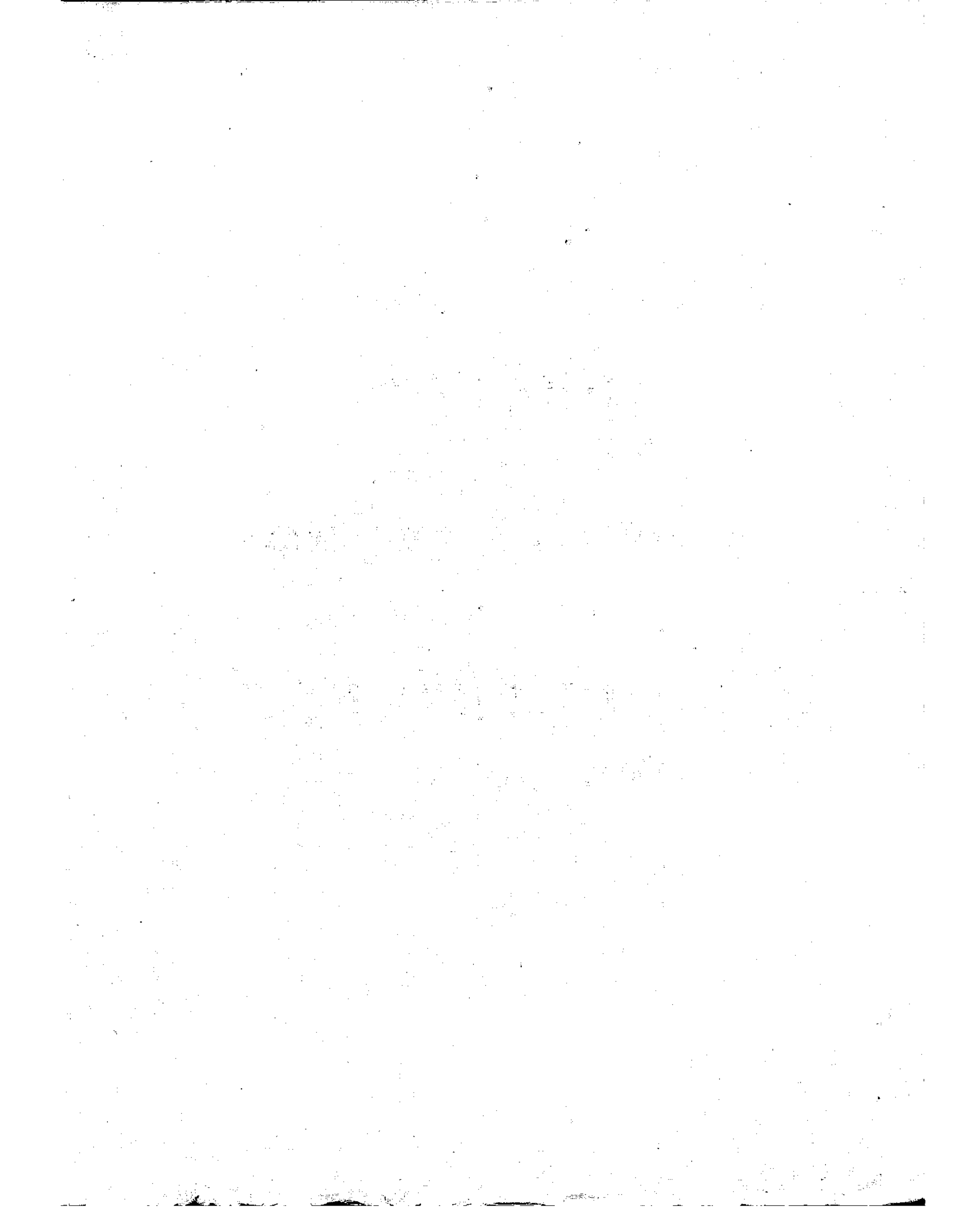

M
3993

SIX

DUETTOS

POUR

PIANO et VIOLON

PAR

TH. GOUVY

OP. 50.

Chaque, Pr. 7^f50.

Propriété de l'éditeur.

N^o _____

PARIS

chez MICHAULT Editeur Boulevard des Italiens N^o 4 au 1^{er}
15660 R N^o 1 à 6.

[Faint text, likely a library or archival stamp]

SIX DUETTES
pour PIANO et VIOLON.

N^o IV.
ROMANCE.

Théodore GOUVY.
Op. 50.

Andante espressivo. (♩ = 60)

VIOLON.

PIANO.

Dim. *pp* Rit.

Dim. *pp* Rit.

p

Coll 8^a

Cres - cen - do.

Cres - cendo.

f 8^a

4

Dim - p p p

Dim - p

Dol. Poco pp - ri -

Dol. pp Poco

a Tempo. p

Ri - tar - dan - do a Tempo. p

Dim.

Dim.

pp Cresc. f

pp Cresc. f

fz

fz

Dim. *pp* Dim.

pp *poco rit.* *Morendo.*

pp *poco rit.* *Morendo.*

SIX DUETTOS
POUR PIANO ET VIOLON.

N^o IV.
ROMANCE.

Théodore GOUVY.
Op. 50.

Andante espressivo.

VIOLON.

p

Cresc.

f *Dim.* *Dol.* *p*

p *p* *p*

Cresc. *f*

Dim. *p*

Riten. *Dim.* *pp*

VIOLON.

- Staff 1: *p*
- Staff 2: *Cresc.* ending with *f*
- Staff 3: *Dim.* with *p* dynamics
- Staff 4: *Dol.* and *pp. poco Ritard.*
- Staff 6: *Dim - -pp* and *f*
- Staff 7: *f*
- Staff 8: *pp* and *poco Rit.*