

4 July 47

69

Mf
399

SIX
DUETTS
POUR
PIANO et VIOLON
PAR
TH. GOUVY

OP. 50

Chaque Pt. 7⁵⁰

Propriété de l'éditeur.

N^o 5

PARIS
S. RICHAUT Editeur Boulevard des Italiens N^o 4 an 1^{er}
1666 B. N^o 7 a 8.

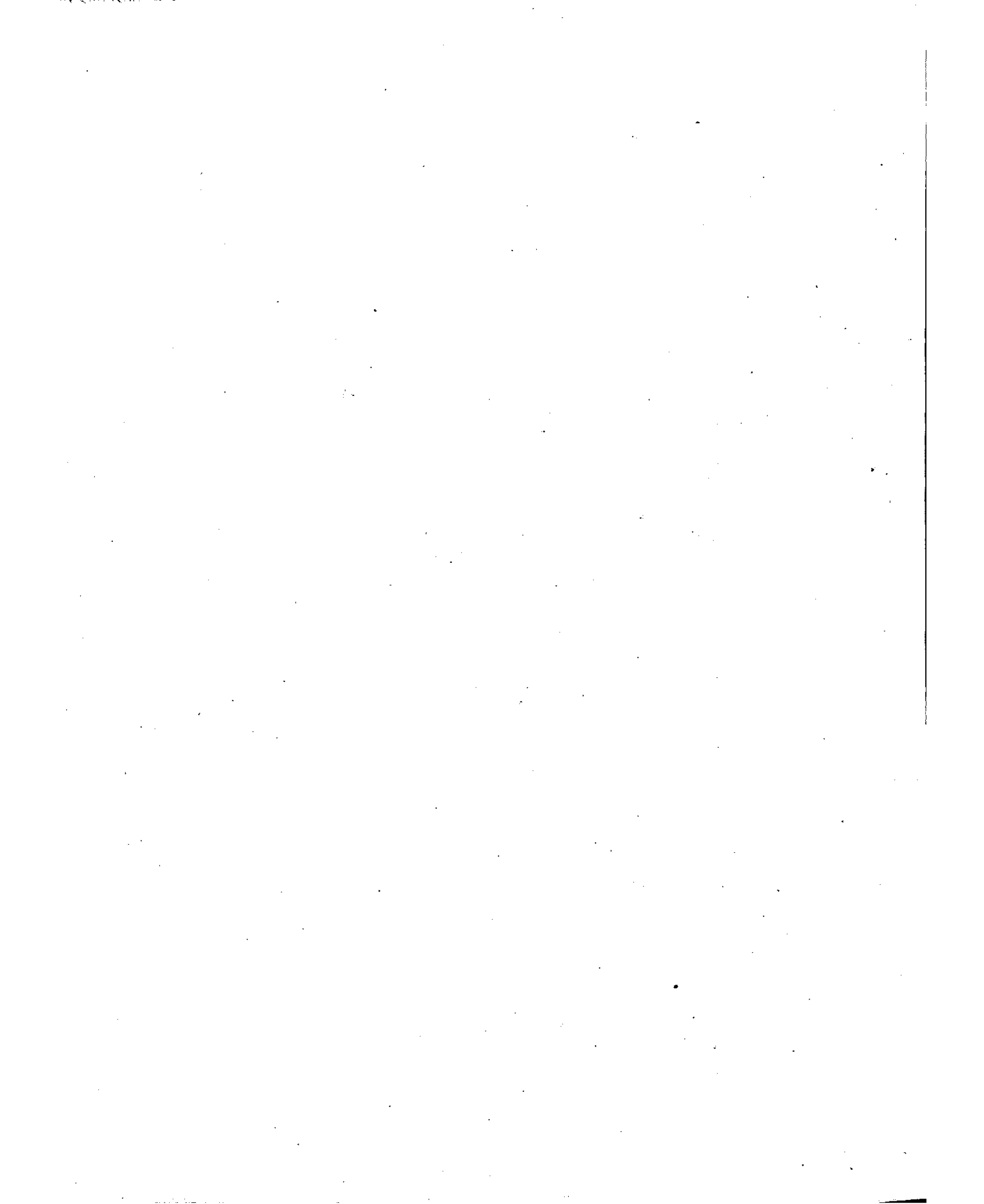

M
399

SIX

DUETTOS

POUR

PIANO et VIOLON

PAR

TH. GOUVY

OP. 50 .

Chaque. Pr. 7^f50.

Propriété de l'Editeur .

N^o

PARIS

S. RICHALT Editeur Boulevard des Italiens N^o 4 au 1^{er}
15660 R. N^o 1 à 6.

Simon RICHALT
ÉDITEUR DE MUSIQUE.

SIX DUETTOS

pour PIANO et VIOLON.

N^o. V. IMPROMPTU.

Théodore GOUVY.
Op: 50.

VIOLON. *All^o vivo. (♩ = 168)*

PIANO. *ff* *fp* *p*

fz *p* *fp*

fz *p* *Cresc.*

fz *p* *Cresc.*

Rinforz. *ff*

Rinforz. *ff*

fz *p* *Dimi - nuen - do.*

sp *Dimi - nu - endo.*

Ral - lent - *Vivace assai.*

pp *ff*

pp Ral - lent - *ff Vivace assai.*

fz *ff*

fz *ff*

VIOLON.
