

Violino I

Sonata VII

Symphonia
Allegro

Chr. W. Gluck

3

5

8

10

12

14

16

f *p* *f* *p* *f* *p* *f*

Violino I

18 *f*

21 *p* *f*

24 3 3 3 3

26 *p* *f*

30 *p* *f*

33 *p*

36 *f* *p* *f*

39 *p* *f* *p* *f*

42 *p* *f*

45 3 3 3

Andante

22

f

25

p

Allegro

6

6

3

13

13

18

1
p

23

f *p*

27

f

32

40

46

52

58

64

69

76

84

90

Sonata VIII

Moderato ed espressivo

Chr. W. Gluck

3

5

7

9

11

13

15

17

p

f

p

f

tr

tr

19 *tr*

27

23 *f* 3

25 *p*

27

29

31

34 *pp*

Violino I

36

cresc.

38

p

40

f

42

p

44

46

f

48

tr

50

tr

52

Allegro

47

51

54

59

64

69

73

77

80

85

91

Violino II

Sonata VII

Symphonia
Allegro

Chr. W. Gluck

3

5

8

11

14

16

18

Violino II

27

p *f*

24

f

26

f

30

p *f*

33

f *p*

36

f *p* *f*

39

p *f*

42

f *p* *f*

45

f

Andante

32 ⁴

41

47 *p* *f*

53 *p* *f* *p*

59 *f*

64 ³ *p*

70 *f*

78

84 *p* *f*

90 *p* *f*

Sonata VIII

Chr. W. Gluck

Moderato ed espressivo

79

p

22

24

f *p*

26

28

f

30

32

34

pp

Allegro

47

53

57

60

64

69

74

78

82

85

88

92

Basso continuo

Sonata VII

Symphonia
Allegro

Chr. W. Gluck

1

f *p* *f*

4

f

7

p *f* *p* *f*

10

p *f* *p*

13

f

16

f

Basso continuo

18

21

24

27

31

34

37

40

43

Andante

4

crescendo *p* *f* *p* *f*

4

p *f* *p* *f*

7

p

70

f *p*

73

f *p*

76

f *p*

79

f *p*

Basso continuo

22

25

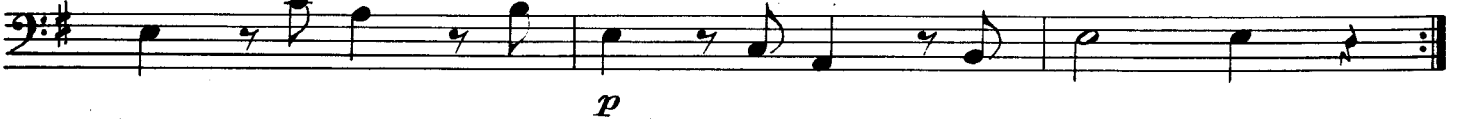

Allegro

6

11

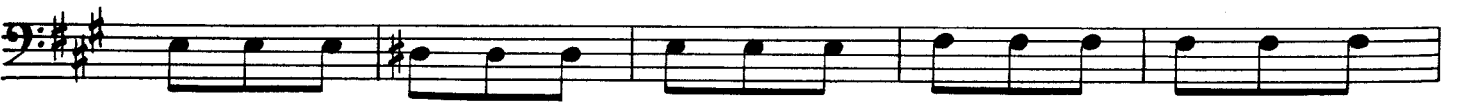

16

25

32

38

44

52

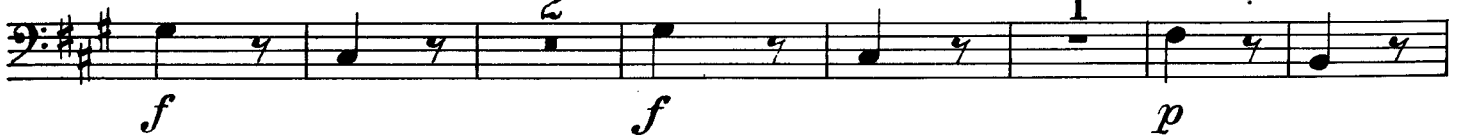

67

68

74

79

88

Sonata VIII

Chr. W. Gluck

Moderato ed espressivo

1

p

3

f *p*

6

f *p*

9

11

f

13

15

17

79

21

23

25

27

29

31

33

Basso continuo

36

39

42

44

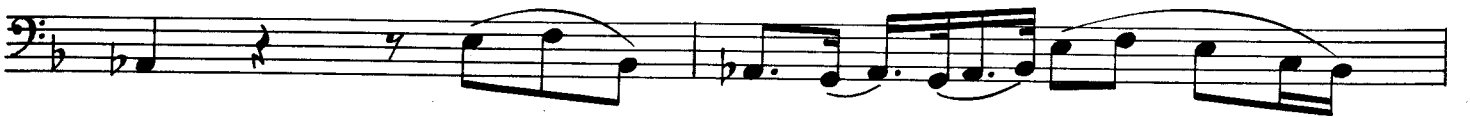

46

48

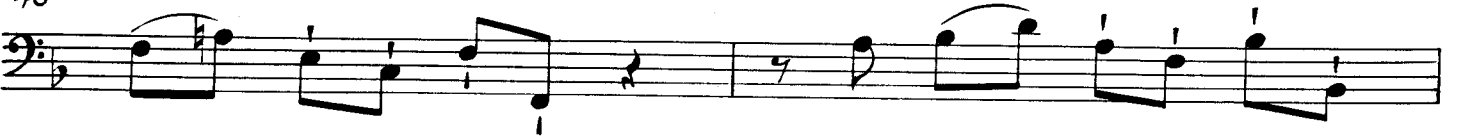

50

52

Basso continuo

Allegro

Basso continuo

48

52

57

pizz.

62

arco

67

71

76

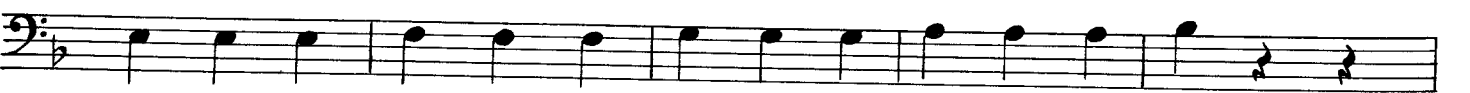

81

86

91

