

Christoph Willibald Gluck Iphigenia in Aulis, Overture

HORN I in F

Andante

Viol. I.

14

Bsn.

15

14

A

ff

f

B

9

ff

C

1

p

1

p

1

p

1

p

1

p

1

p

15

D

ff

9

ff

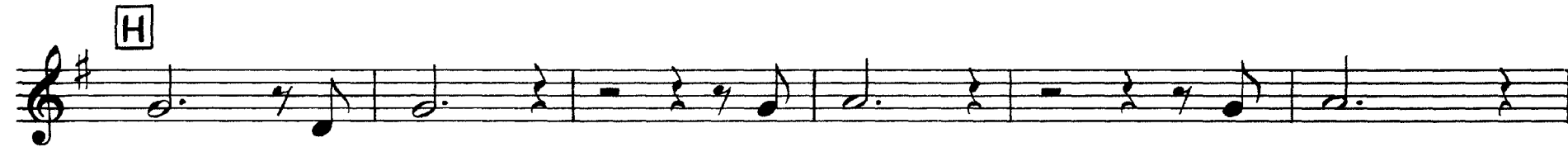
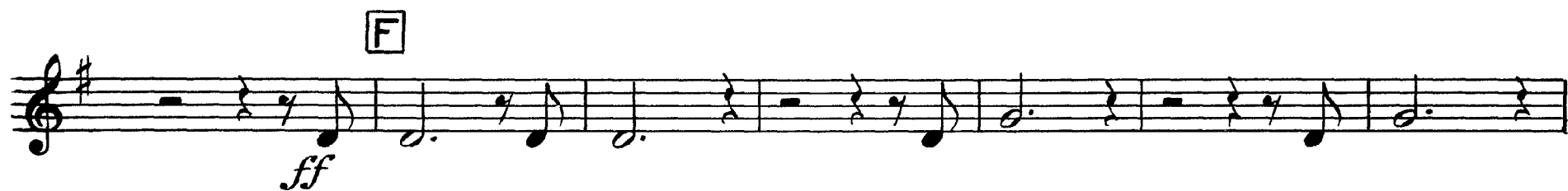

Christoph Willibald Gluck Iphigenia in Aulis, Overture

HORN I in C
(Original Notation)

Andante.

Viol. I.

1 2 14 Fag. 15 11

A

25

1 ff f

36 B 9 ff

55 C 1 1 p

66 1 1 2 1 1 1 1 15 D p p p p p p p ff

97 9 ff

115 E ff 1

126 1 9 F ff

145 1 ff

155 1 1 1 1 4 G p p p p p f

172 1 1 1 H fp fp fp fp ff

186 20 21 22 23 24 25 pp

Viol. I.

Christoph Willibald Gluck Iphigenia in Aulis, Overture

HORN II in F

Andante

Viol I

Bsn.

1 2 14 15 16

A

1

ff

6 **B** 9

ff

C 1

p

1 1 1 2 > 1

p *p* *p* *p* *p*

1 1 15 **D**

p *p* *ff*

9

ff

Gluck — Iphigenia

HORN II in F

Christoph Willibald Gluck Iphigenia in Aulis, Overture

HORN II in C
(Original Notation)

Andante.

1 2 14 15 16 A

Viol. I. *ff*

24 *ff*

33 6 B 9 *ff*

57 C 1 1 1 *p* *p*

68 1 2 > 1 1 1 15 D *p* *p* *p* *p* *p* *p* *ff*

97 9 *ff*

114 E *ff*

123 15 F *ff*

146 *ff* 1 1 *p*

157 1 1 1 4 G *p* *p* *p* *f*

172 1 1 1 H *sp* *sp* *sp* *sp* *ff*

186 20 21 22 23 24 25 *pp*

Viol. I.

Christoph Willibald Gluck Iphigenia in Aulis, Overture

HORN III
(Original Notation)

Andante. *Viol. I.* *Fag.* *A*

1 2 14 15 16 *ff*

25 *ff*

33 *f* *B* 10 *ff*

52

61 *C* *in F.* *Fl. Ob.* *D* 23 24 8 *ff*

98 *in C.* 9 *ff*

113 *E* 5 *ff*

124 1 1 10 *F* *ff*

144 *ff*

153 14 *G* 6 *ff*

180 *H* 29

Christoph Willibald Gluck Iphigenia in Aulis, Overture

HORN III in F

Andante

Viol. I.

Bsn.

1 2 14 15 16

A

ff

25

1

ff

33

1 1

B 10

f *ff*

52

61

C 23 *Fl. Ob.* 24 **D** 8

ff

97

9

ff

112

5 **E**

ff

124

1 1 10 **F**

ff

144

ff

153

14 **G** 6

f *ff*

180 **H** 29

ff

Christoph Willibald Gluck Iphigenia in Aulis, Overture

HORN IV
(Original Notation)

Andante.

in C.

1 2 14 Fag. A

15 16

Viol. I.

25

1

ff

33

6 B 10

57

ff

in F. Fl. Ob. 23

86

8 D

24

ff

99

in C. 9

ff

113

5 E

ff

124

16 F

ff

148

ff

14

168 G 6 H

ff

181

29