

SUITE.

Tous droits d'exécution et de reproduction réservés.

Violino II.

I. Introduction et Fugue.

Alexandre Glazounow, Op. 35.

Andante. M.M. ♩ = 80.

con sord. Solo. Solo. sub. cresc. ff poco agitato tranquillo dim. pp

Fugue.

Allegro moderato. ♩ = 112.

senza sord. mf cresc. A dim. B p sub. 1

Violino II.

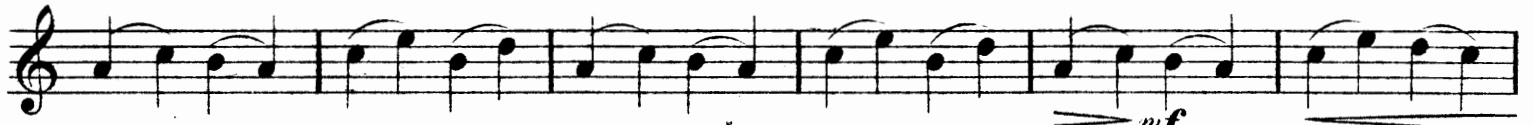

Violino II.

Violino II.

II. Scherzo.

Allegro. ♩ = 120.

pizz.

arco

f *mf* *p* *poco-cresc.* *p* *p* *f* *mf* *f* *p* *f* *ff* *Scherzando.* *p* *cresc. poco* *f* *p* *pizz.* *p*

Violino II.

Violino II.

1 I

tr tr

p *mf* *p* *mf* *p*

mf *p* *mf* *pp* *pp*

2 4 *pp cresc.* *ff*

pp cresc. *ff*

tr *tr* *tr* *tr* *tr* *tr*

tr *tr* *tr* *tr* *tr* *tr*

tr *tr* *tr* *tr* *tr* *tr*

tr *tr* *tr* *tr* *tr* *tr*

tr *tr* *tr* *tr* *tr* *tr*

energico

sf *f* *cresc.*

1 *mp*

2 N Scherzando.

mf *pp* *pizz.*

cresc. poco *mf*

Poco più mosso. ♩ = 138.

arco

p *mf cresc.* *f* *p*

mf cresc. *f* *ff*

f *ff* *f* *fp*

Violino II.

f p p cresc. 1 3 P f
Più mosso.
cresc. ff sf

III. Orientale.

Andante. ♩ = 76. A pizz. 1 2 3 4 5 6 7 8
17 p 9 10 11 12 13 14 15 16 B 17 18 19 20 21
mf dim. arco C Più mosso. ♩ = 108. Tempo I. 22 23
Più mosso. ♩ = 108. 1 2 3 4 5 6 7 8 poco ritard. f p
D Tempo I. 5 f dim. f dim.
E Più mosso. ♩ = 108. f p
Tempo I. pp f p
F Tempo I. sostenuto ff dim. p
G 3 dim. 1 pizz.

Violino II.

IV. Tema.

Moderato. ♩ = 72.

Var. I.

Allegro. ♩ = 120.

„Tranquillo.”

Var. II.

Andante. ♩ = 66.

„Mistico.”

Violino II.

p cresc. f dim.

p p > pp

p cresc.

f dim. p p > p > senza sordino.

Var. III. Allegretto scherzando. $\text{♩} = 66$. „Scherzo.”

pizz. arco f mf

mf cresc. mf

cresc. f mf

F p mf p

mf cresc. f sost. e pesante poco rit. G a tempo pizz. f

arco p pizz. f

Violino II.

Var. IV.

„Pensieroso.”

Andante sostenuto. ♩ = 60.

Viola. 1 2 arco dolce

p *p* *pp* *f* *p* *mf* *f* *mf* *p espress.* *pp* *p* *pp* *p* *pp* *p* *mf* *attacca*

„Alla Polacca.”

Tempo di Polacca. ♩ = 104. V

f *f* *mf* *mf* *p* *f* *mf* *p*

Violino II.

L

p

ff

sf *f sempre*

M

ff

f

N

ff

p *mf cresc.*

mf

cresc. *f* *mp cresc.*

Sostenuto e pesante ♩ = 88.

string. *ff*

mp a tempo (grazioso)

pizz. *arco*

mp *p* *p* *pp* *f*

Violino II.

V. Valse.

Moderato assai. $\text{♩} = 120.$

$\frac{3}{4}$ Solo. cantabile

rit.

A Più mosso. Allegro. $\text{♩} = 72.$

Section A begins at measure 13 and continues for 12 measures. It is marked *rit.* (ritardando) and *f* (forte). The tempo changes to *Allegro* with a new tempo marking of $\text{♩} = 72$. The music features a more rhythmic and energetic feel with prominent chords and a driving eighth-note pattern.

B

sf mf

Section B spans measures 25 to 36. It starts with a *sf* (sforzando) dynamic and includes a *mf* (mezzo-forte) dynamic. The music is characterized by a strong, rhythmic accompaniment with frequent chordal textures and a steady eighth-note pulse.

sf cresc.

C

ff

Section C covers measures 37 to 48. It begins with a *ff* (fortissimo) dynamic and features a more complex rhythmic pattern with accents and slurs. The tempo remains *Allegro*.

a tempo

poco rit.

sf f

Violino II.

D

trium

trium

trium

G.P.

f

E

p

pp

mf

F

p

pp

p

pizz.

arco

G

mf

Violino II.

Poco più mosso, scherzando. $\text{♩} = 72$.

L Moderato assai.
4 Solo. cantabile

rit. **Più mosso. Allegro. ♩ = 72.**

f

sf mf f

sf cresc. f

ff

a tempo

poco rit.

sf f

M

ff

Violino II.

Coda.

1
p
f
p cresc.
f
poco rit.
a tempo
ff
mf
cresc.
mf
cresc.
mf
f
mf
ff
rit.

Q Meno mosso. $\text{♩} = 52.$

pp
cresc.
mf
dim.

R Più sostenuto. $\text{♩} = 120.$

pp
pp
G. P. pizz.